



GHARLENI

SPA, BEAUTY & WELLNESS EQUIPMENT

Made in Germany

2026



SPARTA[®]

WELLNESS & HYDRO-LIVING TECHNOLOGIES

GHARIENIGROUP

Moers, Germany | Sales + Showroom // Gharieni Group GmbH • Gutenbergstr. 40 • D-47443 Moers

Moers, Germany | Distribution + Service // Gharieni Group GmbH • Am Schürmannshütt 24 • D-47441 Moers

Tel: +49(0)28 41 - 88 300 - 0 • Fax: +49(0)28 41 - 88 300 - 333 • www.gharieni.de • info@gharieni.com

Ettlingen, Germany // Gharieni Süd GmbH • Siemensstr. 11 • D-76275 Ettlingen

Tel: +49(0)72 43 - 33 22 - 363 • Fax: +49(0)72 43 - 33 22 - 391 • ettlingen@gharieni.com

Nederweert | BeNeLux // Gharieni Nederland BV • Hulsenvweg 14 • NL-6031 SP Nederweert

Tel: +31(0)495 - 63 30 36 • Fax: +31(0)495 - 62 66 63 • www.gharieni.nl • info@gharieni.nl

Dubai | UAE // Gharieni Middle East FZ-LLC • Al Quoz 1, Al Meydan Road, KML Buildings, Villa 6, P.O. Box 333203 • Dubai

Tel: +971 (0) 4 602 1819 • www.gharieni.ae • info@gharieni.ae

Florida | USA // Gharieni USA Inc. • JW Marriott Miami Turnberry Resort & Spa • 19999 West Country Club Drive, Aventura FL 33180

Miami | USA | Showroom // Carillon Miami Wellness Resort • 6801 Collins Ave, Miami Beach, FL 33141

New York | USA | Showroom // Ila Only Spa, Lotte New York Palace • 455 Madison Ave, New York, NY 10022

California | USA | Showroom // Gharieni USA Inc. • 29501 Canwood Street, Suite 200, Agoura Hills, CA 91301

Tel: +1 (855) 378 4772 • www.gharieni.us • support.usa@gharieni.com

Forbes 
TRAVEL GUIDE



GREEN SPA is a sustainability initiative of the German Wellness Association for the spa and wellness industry. Our company supports the sustainable operation of spa and wellness facilities with suitable products and/or services.



Contents



Treatment Table Options S. 18

Mind Body Wellness

Technologies S. 24

MLX Quartz	S. 26
Welnamis	S. 36
RLX BrainGym™	S. 42
RLX Aurasens	S. 43
Augmented Massage	S. 56
MLX i³Dome / iDome	S. 58
G-Vac	S. 66
Libra Edge	S. 72
reLounge ZeroG	S. 78
Zestós DryFloat	S. 84

Spa Tables S. 88

SpaFusion Comfort	S. 90
MLX Limber series	S. 94
MLX	S. 100
MLR Transform	S. 104
MLR Classic	S. 108
MLR Select series	S. 112
MO1 Evo Neo series	S. 120
MO1 Max	S. 124
MLW F1 Neo series	S. 128
MLW Neo series	S. 132
MLE Neo	S. 138
Spa Tables accessoires	S. 140

Loungers S. 144

Evo Lounger	S. 146
RLR	S. 150
RL Aqua	S. 151
RLX series	S. 152

HydroSpa S. 158

SpaFusion Flow	S. 160
PediSpa Square	S. 164
PediSpa Compact	S. 168
PediSpa Curve	S. 172
Omnia HeadSpa	S. 176
Hair Swing	S. 178
MLR Wet	S. 180

Massage Tables S. 186

MLW Transform	S. 188
ML series	S. 192
Ayurveda Table	S. 196
Shiatsu mat	S. 200
Massage Tables accessoires	S. 202

Treatment Tables S. 206

Lina Select series	S. 208
601	S. 214
SPL Neo series	S. 218
Hydraulic series	S. 222
Treatment Table Accessoires	S. 224

Treatment Units S. 228

Spa Trolley HST	S. 230
Spa Trolley GST	S. 232
AluVap	S. 234
Shiro Dhara series	S. 238

Furnishing S. 242

K8 Furniture series	S. 244
K10 Furniture series	S. 248
MLX Trolley series	S. 254
MO Trolley	S. 260
Square Trolley	S. 262
K9 Trolley	S. 264
GL Trolley series	S. 266
Cube Trolley series	S. 268
Vario Trolley series	S. 270
Lamica Trolley series	S. 272
Manicure Table Mano	S. 276
Manicure Table Cube Select	S. 278
Stools & Chairs	S. 282

Our awards

Our vision has been affirmed through numerous awards received from the wellness, cosmetic, and medical industries, which acknowledge our individual products, innovative developments, top-notch quality, exceptional design, excellent service, and guarantee standards.

Hotel & Restaurant Awards 2025 – 'Special Jury's Prize for Wellness Equipment' (Augmented Massage)
 Beauty Forum Stars Award 2025 'Kategorie Kabinenausstattung' (SpaFusion)
 Destination Deluxe Awards 2025 'Innovative Beauty or Spa Device of the Year' (reLounge ZeroG)
 Destination Deluxe Awards 2025 'Wellness Brand of the Year'
 Spa Biznes Awards 'Best Wellness Technology' 2025 (MLX Quartz)
 Beauty World Awards, Middle East 'Technology Innovation of the Year' 2024 (RLX BrainGym™)
 ESPA European Spas Association 'Innovation Award' 2024 (RLX BrainGym™)
 2023 Wellspa 360 Readers Choice Awards 'Best Treatment Bed' (RLX BrainGym™)
 Spa & Wellness MexiCaribe Product Award 2023 (RLX BrainGym™)
 Produkt Award „Spa Einrichtung“ 2022 Spa & Wellness Mexicaribe (HST Trolley)
 Produkt Award „Innovativstes Produkt“ 2020 Spa & Wellness Mexicaribe (MLX i³Dome)
 Innovation Award Deutscher Wellness Verband 2020 (MLX i³Dome)
 Gold Award Aesthetic & Spa Awards 2020 Griechenland (Rubrik Spa Equipment)
 Beauty Forum Sonderpreis der Redaktion – International Top Brand Spa Award 2018
 2016 ESPA Innovation Awards 2018 Special Jury Price (Spa.Wave System)
 Spa & Wellness MexiCaribe Product Award 2017 (Spa.Wave System)
 American Spa Magazine Professionals Choice Award 2017 (HydroSpa)
 Beauty Forum Sonderpreis der Redaktion – Spa International Award 2016/17
 Spa & Wellness Mexico Product Awards 2016 (Wellmassage 5D)
 ESPA – Winner „Innovative Spa Concept“ 2016 (Wellmassage 5D)
 Wellness & Spa Innovation Award 2016 (Wellmassage 5D)
 Dermaloscope Aesthetician Choice Awards 2016 (PediSpa Square)
 Spa Professional Mexico Product Award for Best Spa Furniture 2015 (MLX Quartz)
 Beauty Forum Sonderpreis der Redaktion – Spa International 2014
 Beauty Forum Readers' Choice Award 2013/2014
 Beauty Forum Award 2012/2013
 Beauty Forum Readers' Choice Award 2011/2012
 Beauty Forum Award 2010/2011

u.v.m.



Forbes

TRAVEL GUIDE

Forbes Travel Guide is the only independent, global rating system for luxury hotels, restaurants and spas. Started as Mobil Travel Guide in 1958, the company created the first Five-Star rating system in the United States. Today, Forbes Travel Guide's incognito inspectors travel the world, evaluating properties based on up to 900 rigorous, objective standards. The company's annual Star Ratings, reviews and daily travel stories help discerning travelers select the world's best luxury experiences.

Read more about Forbes Travel Guide:
www.forbestravelguide.com

Gharieni Group is Brand Official of Forbes Travel Guide

The Gharieni Group is the only spa supplier to have been selected by the prestigious international Forbes Travel Guide as one of its "Brand Officials".

This is because Gharieni's world-class products and excellent customer service in the spa and wellness sector meet the high benchmarks and standards that Forbes Travel Guide uses to evaluate spas, luxury hotels and restaurants. This great recognition reflects our engagement to provide our customers with outstanding service, highest comfort and first-class design.

From initial concept to installation, Gharieni strives to provide clients with a memorable and immersive treatment experience by incorporating multi-sensory components and extensive customization options into its products. The designation by Forbes Travel Guide will reinforce our goal to pay utmost attention to the design details and differentiation of our equipment.

"We are pleased to name the Gharieni Group as the Official Spa & Wellness Equipment Manufacturer of Forbes Travel Guide," said Filip Boyen, CEO of Forbes Travel Guide. "Gharieni's team of experts oversees every step of design and customizes spa tables, treatment beds and more based on client need. The company, which has more than 25 years in the business, puts guest experience at the forefront of its innovative products."

The Gharieni Group



30+ years of innovation and German engineering are the cornerstones of the Gharieni Group's premium global brands.

Today, the group is positioned as one of the most innovative players in the Wellness industry – creating unparalleled guest experiences for the most discerning Wellness seeker. Present in more than 120 countries worldwide, we count as our clients, some of the most prestigious names in the luxury hospitality, medical wellness, resorts, residential and other well-being environments.

Our sustained, dynamic, and exponential growth continues to fuel our expansion, internationally. We are proud of the many awards, and prizes, we have won – and look forward to the continuing development of our business into the Experience and Transformation economies.

Certified Quality

Designed, Engineered & Manufactured in Germany



Each Gharieni product is developed, engineered, designed, and manufactured in Germany — delivering precision, durability, and unmatched craftsmanship.

Quality Management – ISO 13485



Our manufacturing and administration follow a rigorous quality management system, certified to ISO 13485 standards. Every process is continuously monitored and refined, ensuring exceptional product quality and outstanding service — a combination that sets Gharieni apart worldwide.



Why choose a Gharieni bed?

“At the core of our strategy is the outstanding design of our beds, which are not only exceptionally comfortable and luxurious but also ergonomically designed to benefit both the guest and the service provider.”

Unmatched Client Comfort & Ergonomic Design

The spa bed or treatment table is not just another piece of furniture; it is the central element that defines the quality of service and client comfort. Our beds are designed with client comfort as the top priority. They are essential tools that allow professionals to work ergonomically, reducing injuries and improving posture during long hours.

The way a bed is shaped and functions has an immense impact on the therapist. Years of experience and feedback have led to an optimal design that not only enhances therapist efficiency but also reduces fatigue, preserving the quality of their work and well-being over time. We meticulously engineer our beds to minimize unwanted movement and noise, ensuring a tranquil and undisturbed treatment experience. Smooth transitions between bed positions further enhance both client comfort and therapist efficiency.



Exceptional Service & Support



When you choose our beds, you're not just purchasing a product — you're partnering with a team dedicated to your success. We believe that exceptional service is just as crucial as superior products.

Rapid Response:

Our skilled support team is ready to assist you with any issues, ensuring quick and efficient solutions.

Global Accessibility:

Remote support options allow us to resolve most issues.

Easy Support Access:

Each Gharieni bed is equipped with a QR code, enabling easy issue reporting with a simple scan quickly, minimizing downtime.

Our dedicated team provides swift and effective support to ensure your beds perform flawlessly for years to come.



Design & Planning

Today's spaces are evolving — spa, wellness, beauty and medical treatments are no longer separate worlds. Whether you are developing a new concept or upgrading your existing premises, integrating wellness elements into hospitality, medical or cosmetic environments creates unique experiences that attract and retain clients.

At Gharieni, we combine premium design, multifunctionality, and ergonomic efficiency to help you create a space that works seamlessly for both practitioners and guests. Our experts guide you in selecting the right equipment — from multifunctional wellness tables that transition from treatment procedures to wellness therapies, to optimally planned layouts that blend technical requirements with a welcoming atmosphere.

We also consult on cabin sizes, workflow optimization, and power/water installation points before renovation begins, ensuring a smooth process and avoiding costly adjustments later. This service is free when you choose Gharieni equipment.

Visit one of our showrooms, or meet us at a trade show (dates at www.gharieni.de) — and discover how we can help you design a space where wellness and performance meet.

Cruise Ships AIDA-Cruises, Hyperion-Klasse // TUI Cruises, Mein Schiff 2 - 6 // MS Europa 2 // P&O Pacific Dawn // Celebrity Edge // Norwegian Bliss // Genting Dream, Dream Cruises

Hotels/Spa Resorts Severins Resort & Spa^s Sylt, Germany // THE GRAND Ahrenshoop Ahrenshoop, Germany // // Titanic Hotel Berlin Berlin, Germany // Wellnesshotel Kunzmann's Hotel Bad Bocklet, Germany // Hotel Bülow Palais Dresden, Germany // Hotel Hyatt Regency Düsseldorf/Mainz/Köln, Germany // Grand Hyatt Berlin Germany // Hotel Traube Tonbach Baiersbrunn, Germany // Hotel Sofitel Frankfurt Opera Germany // Steigenberger Hotel Frankfurter Hof Germany // Grand Hotel Heiligendamm Bad Doberan-Heiligendamm, Germany // The Westin Grand München Munich, Germany // Althoff Seehotel Überfahrt Rottach-Egern, Germany // Lindner Hotel Dom Residence Cologne, Germany // Brenners Park-Hotel & Spa Baden-Baden, Germany // Nordseefarm Büsumer Deichhausen, Germany // Relais & Châteaux Hotel Die Sonne Frankenberg^s Germany // Hotel Bergström Lüneburg, Germany // Wellnesshotel Bodenmaier Hof Bodenmaies, Germany // Steigenberger Hotel am Kanzleramt Berlin, Germany // Titanic Deluxe Berlin Germany // Titanic Chaussee Berlin Germany // Hotel BEI SCHUMANN^s Schirgiswalde, Germany // Budersand Hotel, Golf & Spa Sylt, Germany // Cliff Hotel Rügen - Resort & Spa Germany // Colombi Hotel Freiburg, Germany // Althoff Grandhotel Schloss Bensberg Bergisch-Gladbach, Germany // Kameha Grand Bonn Germany // The Mandala Hotel Berlin, Germany // Das König Ludwig Schwangau, Germany // Moselromantik-Hotel Keßler-Meyer^s Cochem, Germany // Kempinski Hotel Frankfurt Gravenbruch Neu-Isenburg, Germany // Lindner Parkhotel & Spa Oberstaufen, Germany // InterContinental Düsseldorf Germany // Ulrichshof Baby & Kinder Bio-Resort Rimbach, Germany // Wellings Romantik Hotel zur Linde Moers, Germany // Steigenberger Grandhotel and Spa Heringsdorf, Germany // W Amsterdam Netherlands // Corendon City Hotel Amsterdam Netherlands // The Lamp Hotel Norrköping, Sweden // Hotel Kaiserblick Ellmau Austria // Domaine La Butte aux Bois Lanaken,, Belgium // Hotel Sans Souci Vienna, Austria // Grand Tirolia Kitzbühel, Austria // Park Hyatt Vienna Austria // AIGO welcome family Aigen, Austria // Hilton Vienna Plaza Austria // Grand Hotel, Wien Austria // Alpenresort Schwarz Mieming, Austria // Bürgenstock Resort Lake Lucerne Switzerland // The Dolder Grand Zurich, Switzerland // InterContinental Davos Switzerland // W Verbier Switzerland // Seehotel Waldstätterhof Brunnen, Switzerland // The Alpina Gstaad Switzerland // Hotel Crans Ambassador Luxury Sport Resort Crans-Montana, Switzerland // Hotel Plunhof South-Tirol, Italy // Falkensteiner Resort Capo Boi Villasimius, Italy // JW Marriott Venice Resort & Spa Italy // Preidhof Luxury DolceVita Resort Naturno, Italy // Mandarin Oriental Milan Italy // Maison Albar Hotel Paris Champs-Elysees France // Hôtel de Crillon, A Rosewood Hotel Paris, France // Hotel Lutetia Paris, France // Hotel Molitor Paris - Mgallery Collection France // Hôtel les bains d'Arguin Arcachon, France // Hotel Sofitel Biarritz le Miramar Thalassa Sea & Spa France // Hôtel La Réserve Paris France // Cala Rossa Grand Hôtel Korsika, France // Hôtel Barrière Les Neiges Courchevel, France // The Ritz-Carlton, Budapest Hungary // The Beaumont London, England // Brimstone Hotel Langdale, England // Sopwell House St Albans England // The May Fair London, England // Mandarin Oriental Mayfair, London England // Radisson Blu Edwardian Manchester, England // Jumeirah Carlton Tower London, England // Ramside Hall Hotel & Spa Durham, England // Grand Jersey Hotel & Spa St Helier, Jersey // Four Seasons Hotel Hampshire England // The Johnstown Estate Johnstownbridge, Ireland // Galgorm Resort & Spa Ballymena, Northern Ireland // Talacre Beach Holiday Home Park Wales // Gazelli House London, England // The Manor House Wiltshire, England // Four Seasons Hotel London at Ten Trinity Square England // Vila Vita Parc Resort and Spa Porches, Portugal // The One Barcelona Spain // SHA Wellness Clinic Alicante, Spain // Sheraton Mallorca Arabella Golf Hotel Palma de Mallorca, Spain // The Ritz-Carlton Istanbul, Turkey // Mandarin Oriental, Bodrum Turkey // The Grand Tarabya Istanbul, Turkey // Maxx Royal Kemer Resort Kemer, Turkey // The Peninsula Istanbul Turkey // JW Marriott Hotel Ankara Turkey // Raffles Istanbul Turkey // Vidago Palace Hotel Portugal // Hotel Metropol Monte Carlo, Monaco // Kempinski Hotel Grand Arena Bansko Bulgaria // Hotel Arlamów Poland // Hilton Tallinn Park Estonia // Four Seasons Hotel Moscow Russia // Bvlgari Hotel & Residences Moscow Russia // Esperanza Resort & SPA Litauen // Belvedere Hotel (Six Senses Spa) Mykonos, Greece // Six Senses Hideaway Zighy Bay Oman // Mandarin Oriental Doha Qatar // The Ritz-Carlton Doha Qatar // Zula Wellness Resort Al Ruwais, Qatar // The St. Regis Red Sea Resort Shura Island, Saudi Arabia // Nujuma, a Ritz-Carlton Reserve Ummahat Alshaiikh Island, Saudi Arabia // Sofitel Dubai The Palm Resort & Spa UAE // Caesars Palace Bluewaters Dubai, UAE // Anantara Downtown Dubai Hotel Dubai, UAE // FIVE Palm Jumeirah UAE // Palazzo Versace Dubai UAE // Four Seasons Hotel Abu Dhabi At Al Maryah Island UAE // The Address Downtown Dubai UAE // Talise Spa Madinat Jumeirah Dubai, UAE // Burj Al Arab Dubai, UAE // Emirates Palace Abu Dhabi UAE // The Peninsula Hong Kong // Rosewood Beijing China // Grand Lisboa Palace (Karl Lagerfeld) Macau, China // Four Seasons Resort Langkawi Malaysia // The Chateau Spa & Organic Wellness Resort Kuala Lumpur, Malaysia // Four Seasons Hotel Jakarta, Indonesia // Cheval Blanc Randheli Noonu-Atoll, Maldives // Velaa Private Island Maldives // The Oberoi Sukhvilas Resort & Spa Punjab, India // Anahita The Resort Mauritius // Four Seasons, Mahe Island Seychelles // Four Seasons Hotel The Westcliff Johannesburg, South Africa // Hotel Sofitel Agadir Royal Bay Resort Morocco // Sofitel Marrakech Morocco // The Residence Tunis, Tunisia // La Cigale Tabarka Hôtel-Thalasso & Spa - Golf Tunisia // Crown Towers Perth Australia // Sofitel Abidjan Hôtel Ivoire Côte d'Ivoire // Jumby Bay Resort Antigua // Hilton Barbados // Gran Caribe Kuba // Cheval Blanc St-Barth Saint-Barthélemy // The Brando Tetiaroa French Polynesia // Four Seasons Resort Seychelles at Desroches Island // Jewel Grande Montego Bay Resort and Spa Jamaica // JW Marriott Miami Turnberry Resort & Spa Miami, USA // Four Seasons Hotel Los Angeles at Beverly Hills California, USA // Carlsbad Oceanfront Resort & Spa California, USA // Grand Hyatt New York USA // Guerlain Spa at The Plaza Hotel NYC, USA // SeaHill Spa at The Cavalier Hotel, Autograph Collection Hotel Virginia Beach, USA // Four Seasons Surf Club Miami USA // Conrad Bora Bora Nui French Polynesia // Cosmopolitan Hotel East Tower Las Vegas, USA // Peninsula Chicago USA // Kona Kai Resort San Diego, USA // The Setai Hotel Miami, USA // La Cantera Hill Country Resort San Antonio, USA // The Breakers Palm Beach, USA // Bergamos Retreat, Friendswood Texas, USA // Four Seasons Hotel Houston Texas, USA

Hot Springs/Thalasso Sieben Welten Hotel und Spa Resort Fulda/Künzell, Germany // Vabali Spa Hamburg Germany // Carolus Thermen Aachen, Germany // Rupertus Therme Bad Reichenhall, Germany // Caracalla Therme Baden-Baden, Germany // Bali Therme Bad Oeynhausen, Germany // Thalassozentrum ahoi! Cuxhaven Germany // Thalasso - Spa Marin La Grande Terrasse Châtelailon-Plage France // Thalasso-therapie Thalazur Cabourg France // Glen Ivy Hot Springs Corona, USA

Day Spas Dr. Barbara Sturm Boutique & Spas // Aiyasha Medical Spa Munich, Germany // Dermedis Germany // Babor Beauty Spa's Germany // Flughafen Düsseldorf Germany // Lufthansa Lounge Frankfurt Airport Germany // Nordseefarm Büsumer Deichhausen, Germany // H2 Beauty Lounges Bad Nauheim, Germany // KaDeWe Berlin, Germany // H1-Spa Konstanz, Germany // Lasmiranda Tattoo & Beauty Herrenberg, Germany // HAUT+ Kosmetikinstitut Frankfurt, Germany // BABOR Beauty Spa Wien Vienna, Austria // WAX! Baby Urban Beauty Salzburg, Austria // Dhevari Spa Wien Vienna, Austria // Cosmeda International Rinteln, Germany // Cosmetic Institute Munich Airport, Terminal 2 Germany // Phytomer Spa & Wellness à St Malo France // Clarins Skin Spa Neuilly sur Seine France // Les thermes d'Evian Evian les Bains, France // Printemps Lyon, France // THIRTY NINE Monte Carlo Monaco // Guerlain L'Institut Praha Prague, Czech Republic // AETHER Aesthetic and Beauty Clinic Prague, Czech Republic // Limelight Spa (Rolex) Biel, Switzerland // Lisa Franklin Clinic London, England // Harrods Hair & Beauty Salon London, England // HydraFacial Flagship London, England // Natura Bissé Harrods London, England // The House of Elemis London, England // Lanes of London England // Zabeel Ladies Club Dubai, UAE // Maison Lutétia Paris & Dubai // DIOR Doha Printemps Doha, Qatar // Koroviar Spa Seoul, Korea // King Waterpark Dallas, USA // Island Spa Catalina Catalina Island, USA // Dr. Sears Center for Health and Wellness Palm Beach, USA // Bonita Bay Bonita Springs, USA // The Westin Ka'anapali Ocean Resort Villas Hawaii // Ocean Reef Club Key Largo, USA // Cartesiano Urban Wellness Center Puebla, Mexico

Medical Gesundheitszentrum Jod- Schwefelbad Bad Wiessee, Germany // Aesthetify | Rick & Nick Düsseldorf, Germany // CAPITAL AESTHETICS BERLIN Germany // My Mayr Med Resort Bad Birnbach, Germany // Dr. Jorjani Aesthetics Bonn, Germany // SH Better Skin Ismaning, Germany // Die Ästheten - Medical Spa Munich, Germany // Dermazentrum Munich, Germany // Hautarztpraxis im Vorderen Westen, Kassel, Germany // Dermatologie am Luegplatz Düsseldorf, Germany // Medical Skin Center – Dr. med. David Bacman Cologne, Germany // Ästhetik am HEH, Braunschweig, Germany // Clinique des Champs Elysées France // UMA Institute & Clinic Amsterdam, The Netherlands // Médoc Beauty Belgium // Iuventu Anti-Aging Clinic Brussels, Belgium // Mohs Klinieken Amsterdam, The Netherlands // Fineskin Zurich, Switzerland // Nescens Clinique De Genolier Switzerland // Clinique La Prairie Madrid, Spain // New York Dermatology Group NYC, USA // Dr. Dennis Gross NYC, USA // Cosmetic Surgery & Aesthetic Lounge – Dr. Kevin Sadati Newport Beach, USA // Regensis Cosmetic Surgery Kent Town, Australia // Biolite Aesthetic Clinic Dubai // Yugen Care by Dr. Gehad Dubai // Highness Beauty Clinic & Spa Dubai

Training Centers Cosmeda Rinteln, Germany // Circadia Europe Wiesbaden, Germany // Traute de Lorenzi Cologne, Germany // Jean d'Arcel Cosmétique Kehl, Germany // Schulungszentrum Academie Scientifique de Beauté Baden-Baden, Germany // Dermalogica Schulungszentren Germany // Dr. Babor Schulungszentrum Aachen, Germany // Klapp Cosmetics Schulungszentren Germany // Malu Wilz Schulungszentrum Munich, Germany // Reviderm Munich, Germany // PUREBEAU Schulungszentrum Berlin, Germany // Dr. Spiller Elixhausen, Austria // KTA Stabroek, Belgium // Maria Galland Trainingscenter Bilthoven, Netherlands // Helene V – Skin Academy Beersel, Belgium // QMS Elen, Belgium // Chamomilla Vollenhove, The Netherlands // Absolution Creative Apothecary Appeldoorn, The Netherlands // Skins Cosmetics Groningen, The Netherlands // Dermalogica Breda, The Netherlands // Thalazur Arcachon, France // ENVIRON Benelux, France

Brands Ligne St. Barth Munich, Germany // Hildegard Braukmann Kosmetik Germany // [comfort zone] Deventer, The Netherlands // IKARI Flagshipstore Antwerp, Belgium // Clarins USA Miami, USA // La Colline, Switzerland // NIANCE World of Luxury, Switzerland // Goldbad, Switzerland // Vinoble Fresing, Austria // Natura Bissé England // and many more!

are you
next?

Our partners



www.babor.com



www.babor.com



www.clarins.de



www.dior.com



www.guerlain.com

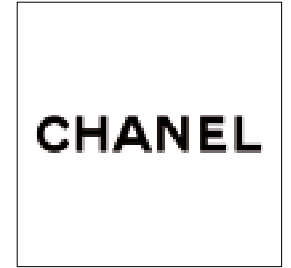

www.chanel.com



www.biologique-recherche.com



www.lignestbarth.com



www.phytomer.com



www.maluwilz.de



www.themae.fr



www.shiseido.com



www.academiebeaute.com



www.reviderm.de



www.drburgener.com

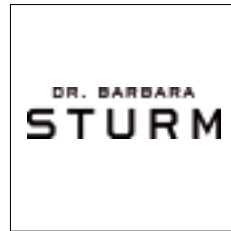

www.drsturm.com



www.rimpler.de



www.vinoble-cosmetics.at



www.thalgo.de



www.pietrulla.de



www.pharmos-natur.de



www.gocohospitality.com



www.raue-shop.de



www.monteil.com



www.boerlind.com



www.voya.ie



www.hildegard-braukmann.de



www.bamford.co.uk



www.ist.de



www.epiladerm.de



www.gazelliskincare.com

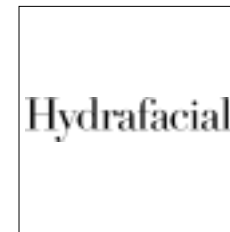

www.hydrafacial.de



www.jda.de



www.cindarella.com



www.kurland.de



www.dr-spiller.com



www.goldeneye.de



www.niance.ch



www.sixsenses.com



www.dornbracht.com



www.weyergans.com



www.urbn-nature.com



www.klafs.de



www.purebeau.com



www.gertraud-gruber.de



www.la-mer.com



www.absolution.nl



www.susannekaufmann.com



www.trautwein-gmbh.com

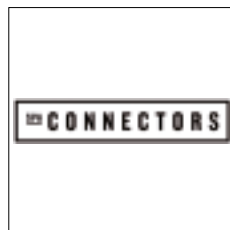

www.spaconnectors.com



www.maria-galland.de



www.aromatherapyassociates.com

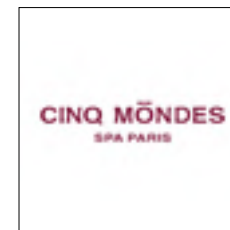

www.cinqmondes.com



www.cnc-cosmetic.de



www.bwellhospitality.com



www.eckstein-kosmetik.de



www.kerstinflorian.com



www.annesemonin.com



www.deynique.org



www.skinceuticals.com

...and many more.

Dior Spa Cheval Blanc
Paris, France





Photos: © Pierre Mouton

Table Options

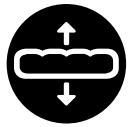

Soft Upholstery

In addition to the standard upholstery, tables with this symbol can also be equipped with a significantly thicker, very soft cushioning. Depending on the type of table, this soft upholstery is available with both a PU and synthetic leather cover. The extra-soft upholstery provides an even higher degree of lying comfort, particularly for longer treatment sessions.



Electrical Arm supports

For even more comfort, the arm supports - as well as the height, the back, leg, and foot section - can be fitted with actuators for electrical adjustment. In addition to direct control via pushbuttons on the arm supports themselves, their position can be conveniently saved using the memory function. This can bring the entire table into the preprogrammed position with the push of a button.



(Multi-)Color upholstery

For the table models with this symbol, two or three colors can be selected from our various trendy colors and combined in a multi-color upholstery. You can find our color charts with the current collection on page 19 of the catalog.



Vibro-Wellness

Vibro-Wellness is a pleasantly massaging vibration system. Ten different vibration motors in the upholstery can be controlled individually via a manual switch. The vibrations work on shoulder (back part), seat, and calves.

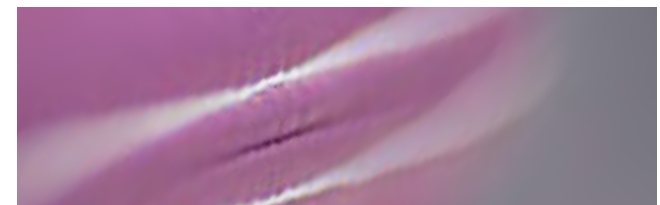



Thermo Heating System

The intelligent Thermo heating system is integrated into the upholstery of the table and works with modern microprocessor technology. During the start-up phase, it heats with full power to achieve a comfortable temperature on the surface as soon as possible. Then, it is kept constant until the safety switch automatically turns off the heating after a predefined time. The variable parameters can be set via a programming sequence, which is initiated by a specific key combination. The heating system works with DC and is therefore almost free from electrosmog.



Logo embroidery

Treatment beds with this symbol have the option of having your logo embroidered into the upholstery or the neck rest. Only possible with synthetic leather upholstery.



Y-Shaped Headrest

The ergonomic Y-shape adapts to different head shapes—whether narrow or wide—providing secure support and outstanding comfort, regardless of head shape. Optionally available alongside the proven dual headrest.



Dual Flex Headrest

Spa tables with this symbol can be equipped with the new, unique dual headrest. With this version, the face cradles can be swapped between a classic o-shaped and a softer horn-shaped insert.

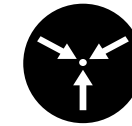
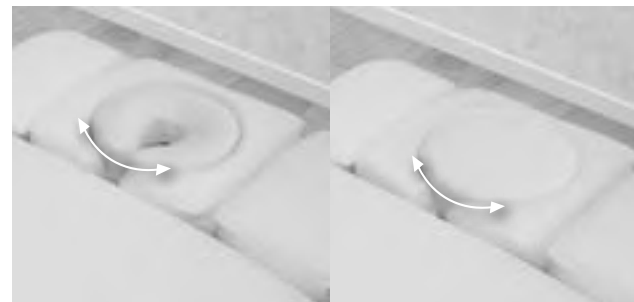

Multifunctional Headrest

The special headrest holder allows a variety of individual settings thanks to its double-joint system, which can not be achieved with a normal headrest. In conjunction with the separately available head sections, this makes almost every treatment in the head area possible. The following attachments are available:

Crescent headrest

This headrest made of soft, washable PU, is ideal for cosmetic treatments, because the areas of the throat, neck, and shoulders are completely free and can thus be treated comfortably. At the same time, the customer's head is held in a comfortable and stable fashion. Also ideal for permanent makeup and foot care/podiatry!

U-shaped headrest

With washable synthetic leather, soft upholstery. Both headrests can only be used in conjunction with the multifunctional mounting. Ideal for back massages!



Crescent headrest



U-shaped headrest

Table Options



XL Extension

This clever alternative to the conventional headrest allows individual adaptation to each customer: Simply remove the standard headrest and replace it with the XL Extension. This way both slimmer and wider individuals can be treated in a fashion that is ergonomically best for them. This is particularly useful in the massage position because the XL Extension serves as a support surface for the arms. The XL Extension can of course also be adjusted by simply pulling it out. For the Lina, SL XP and SPL Neo treatment beds, the XL Extension is also available with a face cradle! (Not available with soft upholstery!)



Color-XL Extension

The XL extension can of course also come in a color from our current collection, as can the table itself. You can find our color charts at page 19.



Color Basic

Color casing

A treatment bed with this symbol is also available with the base, in addition to the standard white, in titanium-colored casing..



Casing in
titanium



White standard
Casing

Special coating of the metal parts

A special coating of the metal parts in RAL colors is possible in models with this symbol. The colors black-brown (RAL 8022), white (RAL 9016), and titanium (RAL 9007) are included in the table price.



Spa Ambience Light

Present your spa table in the proper light! This symbol indicates tables with hidden LED bar at the base. The indirect lighting creates an atmospheric ambience. With most tables you can choose from eight different light colors as well as an automatic color change at the push of a button.



Multimedia sound system

The sound experience for your table! The built-in audio interface offers a modern interface between many playback devices and your spa table. With the speaker integrated into the table, customers can relax to their own favorite music. At the touch of a button, you can choose between targeted playback on the head area or the entire room. Connection options: Bluetooth, SD card, USB, AUX, and iPhone.



Rotonde

The Rotonde function enables treatment beds to be rotated to the left or right a total 180°. Due to this rotation, the customer can be easily put into the ideal position during treatment. By means of a side lever, the desired position of the table can be determined and also released again. 360° rotation is possible with our hydraulic models. Here the Rotonde function is included for technical reasons.



Castors

Additional castors

Treatment beds with this symbol can be equipped with braked castors. This makes it possible to easily move the table.



Electrically retractable castors

Instead of the mechanical castor mechanism, our spa tables with this symbol are also available with electrically retractable castors. These are controlled via the table's manual switch. That means: Mobility at the push of a button; it doesn't get any easier!



Table Options



Foot switch wired

Depending on the table model, foot switches with different functions can be used.

For certain spa tables, foot switches with memory function are available. These allow you to call up preset table positions in addition to the basic functions such as height or tilt adjustment. With the standard foot switch, only the basic functions can be controlled.



Enveloped by pleasant scents during treatment - with the Aroma Therapy option you can turn your treatment into a wellness experience for all the senses.

Depending on the table model, you can release aromas from one or three integrated fragrance chambers at the push of a button. The fragrances can be exchanged as desired.





Most of our spa tables are available standard in wenge-pattern or white. For tables with this symbol, you can also select your own favorite decor and before you know it, your table will be a perfect fit for your space! Ask for our current decor palette or visit our website at:

www.gharieni.com/color-range-for-wooden-decors

Gharieni standard decors

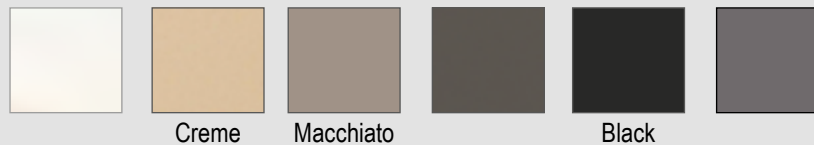
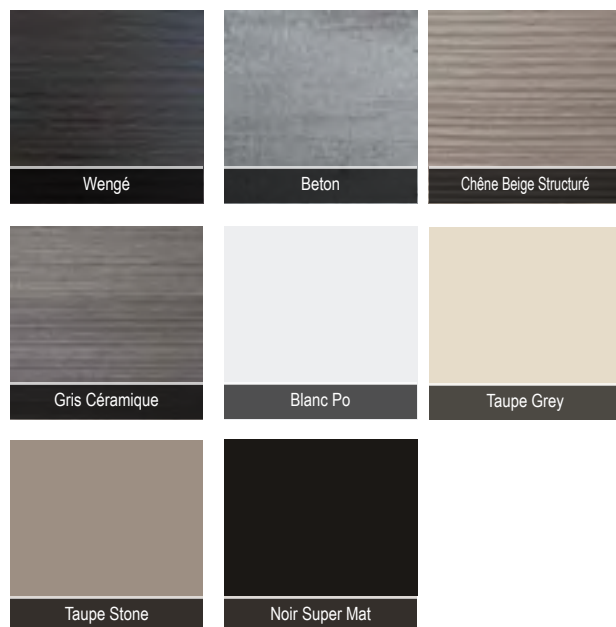

Kunstleder Polsterfarben





Mind Body Wellness Technologies

Immersive Alpha
Quartz Experience

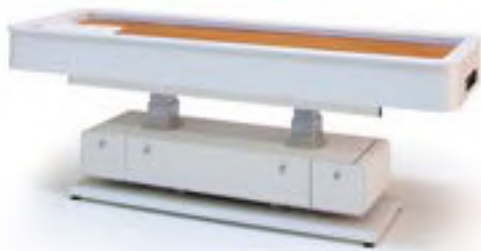

MLX Quartz

Binaural
Vibroacoustics



Welnamis

Mental Fitness
Lounger



RLX BrainGym™

Experience
Lounger



RLX Aurasens

21st Century Wellness Experience



Augmented Massage

Triple-Detox



MLX i³Dome/iDome

Body Shaping & Rejuvenation



G-Vac

Hydrotherapy Reimagined



Libra Edge

Touchless Back Pain Relief



reLounge ZeroG

Be Weightless.



Zestós DryFloat

MLX Quartz



Metawell MLX Quartz

The Ancient art of sand bathing, re-invented!

The luxurious design of the MLX Quartz sand bed offers a signature psammotherapy experience that promotes deep relaxation and mind-body recovery—for the ultimate 21st century wellness experience.

As the sand envelops the body in a warm cocoon, feelings of stress melt away. The treatment table can be gently inverted, and the built-in Dynamic Flow massage system eases tensions and boosts circulation. This signature experience offers pain relief to aching muscles and joints, nourishes the immune system, and leaves the individual feeling refreshed, rejuvenated, and peaceful.

The grounding and warming effect enhances the integration of other treatments including massage and the use of sand poultices – creating an extraordinary experience for the guest.

Elevate your clients' experiences with this natural wellness treatment offering a much-needed getaway from the stresses of daily life.

Features:

- Made of real wood
- Filled with alpha quartz sand
- Continuous heating system
- Two lifting columns for height and tilt adjustment
- Storage compartment and two drawers in the base
- Integrated facial surface made of PU padding
- Optional fold-away upholstery overlay for massages



- Height: approx. 65-90 cm
- Length: 217 cm
- Width: 87 cm
- Lifting capacity: 130 kg
- Load capacity of the table surface: 150 kg

MLX Quartz

Standard wood	from € ---
Walnut	from € ---
Salt tiles	+ € ---
Illumination for salt tiles	+ € ---
Water cushions (6pcs. + 2 PU Cover)	+ € ---



Quartz Varieties

Four varieties of quartz sand filling are available



Standard



Gold

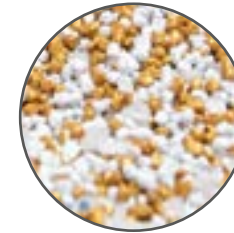

Golden Rain

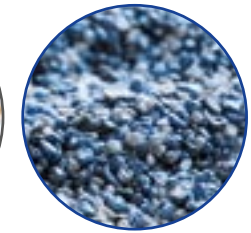

Solid Ocean

Quartz varieties, 180 kg

Standard		included.
Gold	Additional charge	€ ---
Golden Rain	Additional charge	€ ---
Solid Ocean	Additional charge	€ ---

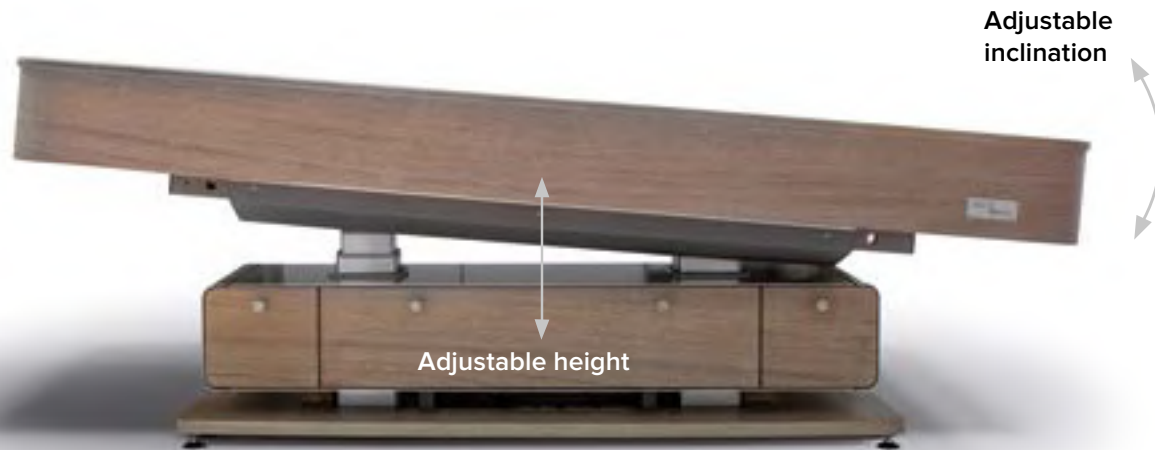

The MLX Quartz table comes equipped with two lifting columns that enable users to adjust the height and inclination of the table. This feature ensures safe and effortless operation, as users can control the table from any position using the integrated desk panels and touch display located on the table frame.

The MLX table offers a range of adjustable heights, from 60 to 90 cm, making it ergonomically friendly for the user's back. Furthermore, the table can be inclined to a zero-gravity position, which is particularly effective for massage treatments targeting the back and

shoulder area. Notably, this inclination adjustment creates an ideal stretch that improves spinal health and targets back pain by helping to realign the spine, rehydrate spinal discs, alleviate nerve pressure, relax tense muscles, ease stress, improve joint health and improve flexibility.

Beyond its wellness benefits, the warm alpha quartz sand provides a unique experience that can be customized with personalized color mixes for signature treatments. Additionally, the table's appearance can be tailored to specific preferences upon request.



Quartz mixtures

In addition to the pure quartz varieties, we also offer quartz mixtures with harmonizing additives. Persian blue salt, Himalayan salt or amber can be added to the quartz varieties for a very special wellness experience.

Persian Treasure

Persian blue salt is among the rarest rock salts on Earth and is therefore particularly precious. The salt crystals shimmer in harmonizing, relaxing shades of blue – from delicate aquamarine to dark sapphire blue.

The "color of the sky" is associated with several advantageous effects. The color blue is believed to have a calming and rejuvenating impact on both the mind and body, promoting psychological and physical equilibrium. Additionally, the salt's released ions have a beneficial impact on respiratory health. When combined with natural alpha quartz sand, Persian blue salt adds an elegant and exclusive touch to all treatments.

Blue salt + Standard quartz	€ ---
Blue salt + Golden Rain or Gold	€ ---
Blue salt + Solid Ocean	€ ---

Himalayan Touch

The peaceful microclimate that is often found in mountains, forests, and coastal areas can be simulated in your treatment room by combining Himalayan rock salt and quartz sand. When the quartz salt blend is heated to a desired temperature, salt ions are released, resulting in ionization that enhances air oxygenation. The resulting benefits for both the mind and body include rejuvenation, revitalization, physical relaxation and tension relief, a calming effect, metabolic stimulation, and stimulation of the immune system.

Himalayan salt + Standard quartz	€ ---
Himalayan salt + Golden Rain or Gold	€ ---
Himalayan salt + Solid Ocean	€ ---

Baltic Sunset

The combination of Baltic amber, known as the "Gold from the Baltic Sea," and quartz sand utilizes the calming properties of this unique blend. Amber is recognized for its ability to provide a sense of security, trust, and salvation, and is associated with various benefits, such as spiritual balance, increased energy, regulation of hormones, heightened joyfulness, body detoxification, anti-inflammatory properties (including on the skin), and immune system support. This blend is particularly recommended for a special Signature or Thalasso treatment.

Amber + Standard quartz	€ ---
Amber + Golden Rain or Gold	€ ---
Amber + Solid Ocean	€ ---



Scent diffuser

This function provides a fragrant enhancement to the experience, to transport the guest to a realm of heavenly scents and ultimate relaxation. With three integrated fragrance chambers that can be easily controlled via the touch display, each chamber can be filled with a different scent, allowing the creation of unique and ethereal fragrance combinations.

Scent diffuser for aroma therapy

€ ---



The essential oil feature is easily controlled via the integrated, intuitive touch screen.

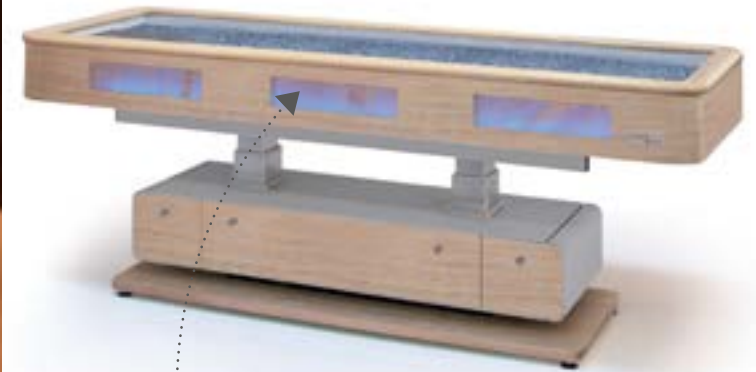

Salt tiles

Illuminated and heated salt tiles can be integrated into the sides of the spa table.

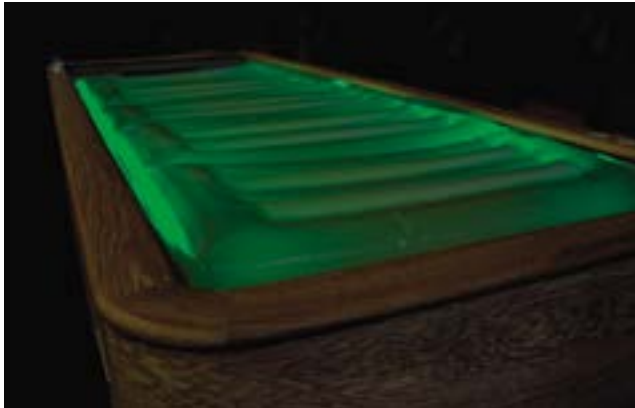

Water cushions

Up to 6 water cushions can be placed on top of the sand, ensuring an even distribution of water for a warm, stable and comfortable surface.



Fold-away upholstery

Effortlessly transforms the sand bath into a fully functional spa table, offering maximum operational flexibility and ensuring optimal use of space..



Cushions and covers



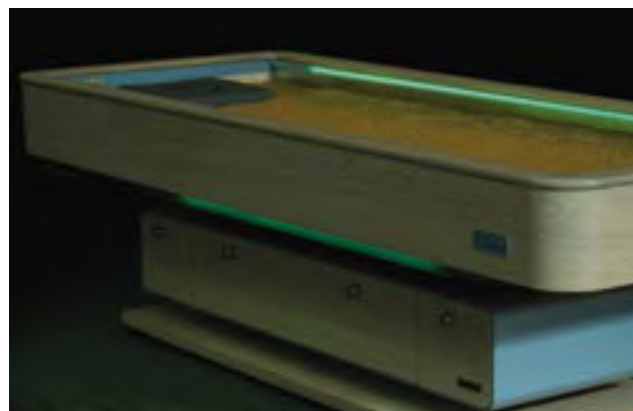

Our exclusive accessory set consists of various cushions and covers. The extensive set allows you to optimize your work perfectly.



Spa Ambience Light

Ambient LED lighting at the base and a subtle inner glow from the lying surface transform the treatment space—enveloping guests in warmth, calm, and visual harmony.

Options

Color upholstery:		
	PU (white or choco included in price), each color	€ <i>incl.</i>
	Synthetic leather standard, per color	€ <i>incl.</i>
	Synthetic leather Ferrari Stamskin Top, per color	€ <i>incl.</i>
<hr/>		
	Metal parts in special colors (white, titanium, or dark brown are included in the table price)	€ ---
<hr/>		
	Other woods and paints	Price on request
<hr/>		
	Spa Ambience Light: Base with LED lighting	€ ---
<hr/>		
	Aroma therapy	€ ---

Accessories

Standard upholstery cover, white (Additional color charge, see options)	€ ---
<hr/>	
Maxi accessory set for MLX Quartz consisting of:	
1 Metawell quartz stamp heater in same color as the MLX Quartz, filled with Alpha quartz / 6 quartz stamps big + additional protective covers / 4 quartz stamps medium + additional protective covers / 4 quartz stamps small + additional protective covers / 10 oil massage sheets in white or choco / 1 'Dentalax' neck supporting cushion in white or choco / 1 gel ring (gel cushion for nose slot) / 100 nose slot towels / 2 positioning pillows, filled with special sand / 1 shoulder pillow, filled with special sand / 1 Singing bowl medium, 15 cm, 725-775 g, with cushion and mallet / 1 Singing bowl big, 22 cm, 1,5 kg, with cushion and mallet	
€ ---	

Sand in Motion

Dynamic Flow System

The built-in massage feature

Enhance the treatment experience with the fully integrated massage system, which provides a gentle massage for the neck and back. This system is pre-programmable and features air cushioning that can inflate or deflate to create a wave-like sensation for guests to enjoy simultaneously with a traditional massage or other body treatments.

Dynamic Flow System

€ ---



Dynamic Flow System

An integrated massage system enhances any treatment—whether combined with a traditional massage or another body therapy.

Quartz Poultice

The sand poultices are a great addition to the MLX Quartz as they come in various sizes to allow for diverse heat treatments.

Quartz Poultice Warmer

Large, incl. 10 Quartz poultices

from € ---

Small, incl. 10 Quartz poultices

from € ---

Quartz Poultice Warmer including 10 quartz poultices

The Quartz Poultice Warmer maintains a consistent temperature for the quartz sand poultices. The heating system can be effortlessly managed from the front panel and an LED indicator displays the temperature status. The real wood frames are designed to match the MLX series, adding to the ambiance of your space. The cover aids in efficient heat storage and the larger model can even serve as a tray for the poultices.

Features:

- Table device for keeping the sand poultices warm
- Also suitable for heating hot-stones
- Made of real wood
- In two sizes
- Filled with alpha quartz sand
- Continuously adjustable heating system
- Including four large, two medium, and four small sand poultices
- Practical cover panel to prevent heat loss inside

Quartz Poultice Warmer, large

- Height: approx. 28,5 cm
- Length: 63,5 cm
- Width: 23,5 cm

Quartz Poultice Warmer, small

- Height: approx. 28,5 cm
- Length: 45 cm
- Width: 23,5 cm



Filled with quartz sand

Like the MLX Quartz, the poultice warmer is also filled with alpha quartz sand. This guarantees a uniform and sustainable heat release.



No unnecessary heat loss

The practical cover panel of the device prevents heat loss inside. In addition, it can be used as a practical tray on the large sand poultice warmer.





DIOR
LUXURY BEAUTY RETREAT



DIOR

DIOR

DIOR Luxury Beauty Retreat
Hamad International Airport, Doha



Welnamis

Waves of Wellness for Mind & Body



Metawell Welnamis

Waves of Wellness for Mind & Body –Press Pause and Relax your Mind

Welnamis is a binaural vibroacoustic technology that trains the brain to relax and benefit from deep relaxation techniques.

Using haptic vibrations and binaural audio frequencies, Welnamis enables even the busiest minds to achieve a deep level of relaxation in just one session. Similar to meditation, binaural sounds paired with music design slow down mental activity, and the vibrational frequencies act on the body's energy centers.

Welnamis delivers symptom-reducing and resilience-enhancing, multi-layered programs via stereo

Features:

- MLW Amphibia Neo Spa Bed
- Soft PU and Aqua upholstery
- Integrated dual heating system
- Illuminated bed surface and sides
- Height, back rest leg & foot section electrically adjustable
- Lowerable arm supports
- Head section can be tilted by +/- 30°
- Stores four pre-set, and 2 customizable treatment positions
- Hand-held control with double click and safety lock function
- Welnamis Binaural Vibroacoustic technology
- Stereo headphones
- 8 transducers
- Touchscreen interface
- Available in different décors and colors



- Height: 54-90 cm
- Length: 202 cm
- Base width: 55 cm
- Table surface width: 85 cm
- (Recommended) lifting capacity: 250 kg
- Load capacity: approx. 300 kg



MLW Amphibia Welnamis

Spa table incl. Welnamis System

€ ---

Train the busy mind to relax

Enhance mental clarity, mood, and mental focus

Manage stress & anxiety symptoms

Sleep Optimization

Evidence-based binaural vibroacoustic technology



It's all about frequencies

The human brain is a remarkable organ, housing approximately 100 billion neurons that communicate through electrical signals. Despite their minuscule size, current science and technology have not yet advanced enough to detect individual neuron activity at such a detailed level.

Nevertheless, existing technology enables scientists to observe overall patterns of brain activity, providing insights into how neurons within the brain fire at any given moment. This collective brain activity exhibits a rhythmic pulse, akin to the functioning of the heart. These pulses, known as brainwaves, occur at various speeds, indicative of different mental states.

For instance, during deep sleep, the brain pulses approximately three times per second, while during intense concentration, it may pulse up to 50 times per second. Different frequencies of brainwaves have been associated with distinct "states of mind." Slower brainwaves evoke a sense of relaxation and introspection, whereas faster brainwaves can signify heightened concentration or stress.

All Welnamis Wellness programs have been thoughtfully crafted to stimulate various states, ranging from activation and relaxation to meditation and sleep.

Synchronization of brain waves using Audio- and VibroAcoustic stimulation

Binaural sounds (with both ears) are a psychoacoustic phenomena that is perceived when two sounds with slightly different frequencies are applied separately to each ear.

The brain automatically generates a third frequency, which results from the difference between the two original carrier frequencies. With the help of these frequencies it is now possible to specifically influence the different frequency ranges in the brain, as the neurons automatically try to adapt to the external frequency.

These sound frequencies, when precisely delivered, create synchronizations between the left and the right hemispheres of the brain. This process is called brainwave entrainment.

These binaural sounds are embedded in relaxing, specially composed music and work in a frequency range that is not perceptible to the human ear.

The second important feature of the Welnamis experience is the technology of pure synchronized sinewaves that are delivered through tactile transducers embedded in the surface of the spa table. Perceived as gentle vibrations which affect the energy centers of your body, this sinewave frequencies multiply and accelerate the brainwave entrainment process.

Welnamis offers a complete experience of impulses from audio and vibrational frequencies to calm the body and mind and bring both into a relaxed state.



1Hotel Melbourne

Australia





Photos: © 1Hotel Melbourne



RLX BrainGym™

Mental Fitness Lounger



Metawell RLX BrainGym™

Think of it as a Gym for your Brain

RLX BrainGym™ (formerly RLX Satori) is a zero-gravity lounger with powerful, evidence-based technology to train your brain to relax, recharge, and reset. Through patented binaural vibroacoustics, tactile sound, and synchronized binaural audio frequencies, it guides brainwave patterns into states of deep relaxation, meditation, deep sleep, and heightened focus. With 40 targeted programs, BrainGym™ supports mind-body recovery and longevity through mental clarity, sleep optimization and behavioral change.

Much like meditation, it synchronizes body and mind, without any effort. This unique combination of mental and physical stimulation has been clinically proven to reduce the symptoms of stress and anxiety— while also helping individuals develop healthier neural pathways and sustain calmer, more balanced lives.

Trusted by leading hotels, wellness and longevity centers, clinical health facilities, therapy and rehabilitation clinics, this mental fitness lounger is also versatile in design and application. Equally at home in a luxury spa lounge, a doctor's office, or as a touchless wellness treatment in private residences, it delivers a complete mind-body recovery with transformative power and impressive results.

Features RLX BrainGym™:



- Electrically adjustable to zero gravity position
- Integrated Smart Thermo heating system
- 4 Tactile Sound Transducers
- Neck Support Cushion
- Headphones and tablet with stand

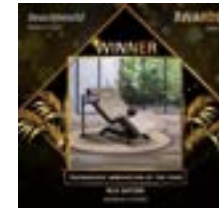

- Access height: 42 cm
- Projection length: 190 cm
- Width: 70 cm
- Load capacity of the table surface: 160 kg



Options

	Metal parts in special color (white, titanium, sand, gold, bronze, dark brown or black are included in the price of the table)	€	---
	Frame with wood decor surface frame (Walnut)	€	---
Color upholstery:			
	Synthetic leather standard, per color	€	<i>incl.</i>
	Synthetic leather Ferrari Stamskin Top, per color	€	<i>incl.</i>
	Synthetic leather Ferrari antibacterial coated, per color	€	---

RLX BrainGym™

Mental Fitness Lounger

from € ---

Multi-award winning Wellness Technology that restores balance to body & mind

Longevity treatment for low-energy, sleep optimisation, stress & anxiety

Supports behavior change, weight loss & addiction recovery

Calm your mind & train your mental fitness



The Technology

All BrainGym™ programs utilize audio vibrations, or sine waves, embedded into a multilayered sound technology called Quantum Harmonics™.

These sound frequencies, when precisely delivered, create synchronization between the brain's left and right hemispheres.

This hemispheric synchronization results in a quieting of the mind, allowing deep relaxation, meditation, and dreamless sleep to occur.

Through repeated use, this entrainment process allows new neural pathways to be created, promoting lifelong behavior changes.



The BrainGym™ Programs

RLX BrainGym™ Mental Fitness Lounger opens the door to nine unique modules, each offering 2–6 immersive programs. In total, you'll find 40 carefully designed experiences (quantum harmonic audio treatments), including five voice-guided sessions that lead you step by step towards your desired outcomes.

An additional demo program introduces you to the power of brain entrainment through the BrainGym™ technology.

The relaxation and meditation programs are designed to guide your brainwaves into restorative alpha and theta states, promoting deep calm and mental well-being. For sleep optimization, specialized programs help you reach rejuvenating delta states. There's even a module that stimulates gamma brainwaves, associated with focus, peak performance, and heightened awareness.



ELEMIS

23

23

ELEMIS

ELEMIS Covent Garden
London, UK





Photos: © ELEMIS Covent Garden

RLX Aurasens

Experience Lounger



Metawell RLX Aurasens Experience Lounger

A Journey for your Senses

Discover a world where deep relaxation transforms into adventure—this is no ordinary lounger, but a vessel of discovery. As immersive haptics flow through your body, the elements awoken within you—only your imagination sets the boundaries.

Choose your journey. Dive into the depths of water, rise with the freedom of air, ignite the fire of your senses, or reconnect with the grounding energy of earth. Experience the profound resonance of a singing bowls ritual—so moving and authentic, it feels real, surrounding you in waves of pure vibration.

Select from curated wellness and massage journeys, or play your own music and be transported to the energy of a live concert, the intimacy of a jazz club, or the sweeping sound of your favorite movie soundtrack. With every program, the landscapes of your imagination awaken, guiding you deeper into transformation.

At the heart of the RLX Aurasens lies patented technology: 28 tactile sound transducers woven seamlessly into its design, each precisely placed to deliver pure, immersive resonance. Slip on the headphones, sink into the zero-gravity lounger, and surrender to the orchestration of your adventure—all easily controlled with an iPad.

Features RLX Aurasens:

- Equipped with 28 transducers
- Includes iPad Mini with stand
- Easy-to-clean synthetic leather upholstery
- Adjusts electrically to zero gravity position
- Built-in USB port
- Neck Support Cushion
- Noise-cancelling headphones Includes audio cable with 3 ports (USB-C, AUX Jack, Lightning)
- International voltages available 100-240v 50-60hz



- Access height: 42 cm
- Projection length: 190 cm
- Width: 70 cm
- Load capacity of the table surface: 160 kg



IN COOPERATION
WITH



AURASENS
Beyond music



Options

	Metal parts in special color (white, titanium, sand, gold, bronze, dark brown or black are included in the price of the table)	€	---
	Frame with wood decor surface frame (Walnut)	€	---
	Color upholstery:		
	Synthetic leather standard, per color	€	<i>incl.</i>
	Synthetic leather Ferrari Stamskin Top, per color	€	<i>incl.</i>
	Synthetic leather Ferrari antibacterial coated, per color	€	---

RLX Aurasens

The Experience Lounger

from € ---

The Programs

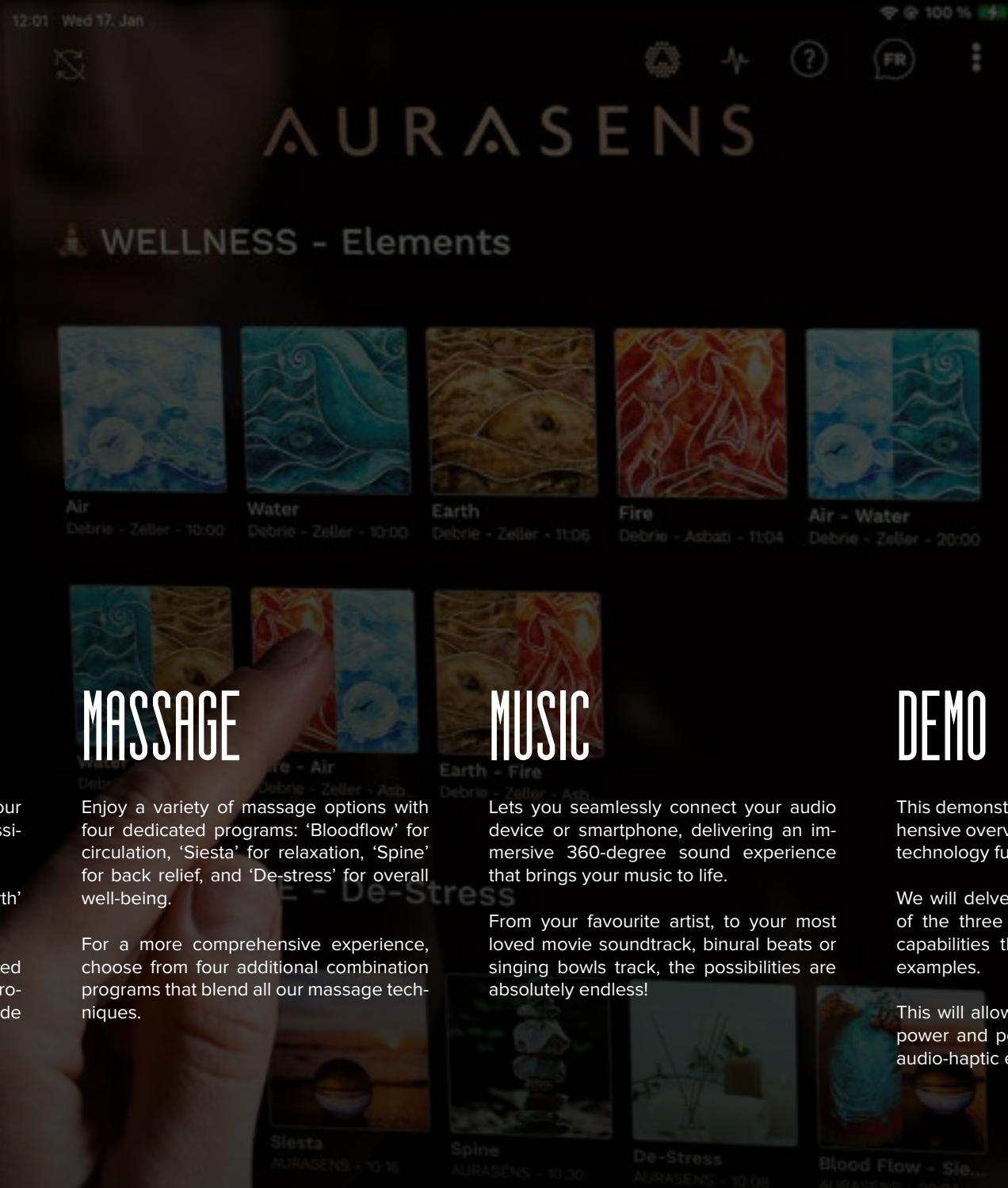

WELLNESS

The Wellness program incorporates four distinct modalities inspired by the classical elements:

'Fire' (stimulating), 'Water' (calming), 'Earth' (stabilizing), and 'Air' (invigorating).

These modalities can be experienced individually or combined in four pre-programmed sequences designed to provide a holistic wellness experience.

MASSAGE

Enjoy a variety of massage options with four dedicated programs: 'Bloodflow' for circulation, 'Siesta' for relaxation, 'Spine' for back relief, and 'De-stress' for overall well-being.

For a more comprehensive experience, choose from four additional combination programs that blend all our massage techniques.

MUSIC

Lets you seamlessly connect your audio device or smartphone, delivering an immersive 360-degree sound experience that brings your music to life.

From your favourite artist, to your most loved movie soundtrack, binural beats or singing bowls track, the possibilities are absolutely endless!

DEMO PROGRAM

This demonstration will provide a comprehensive overview of how our cutting-edge technology functions.

We will delve into the intricacies of each of the three modules, showcasing their capabilities through a series of diverse examples.

This will allow you to fully appreciate the power and potential of our revolutionary audio-haptic experience.

The Technology

The unique patented technology includes powerful transducers that are integrated into the lounge and controlled by the AURASENS module. The position of each transducer in the upholstery is marked with embroidery, to ensure the perfect position for the optimal transmission of sound and vibration.

Wearing headphones, you're completely immersed in the sensations of the Gharieni AURASENS module while lying on the RLX Experience lounge. All programs are controlled with an iPad.

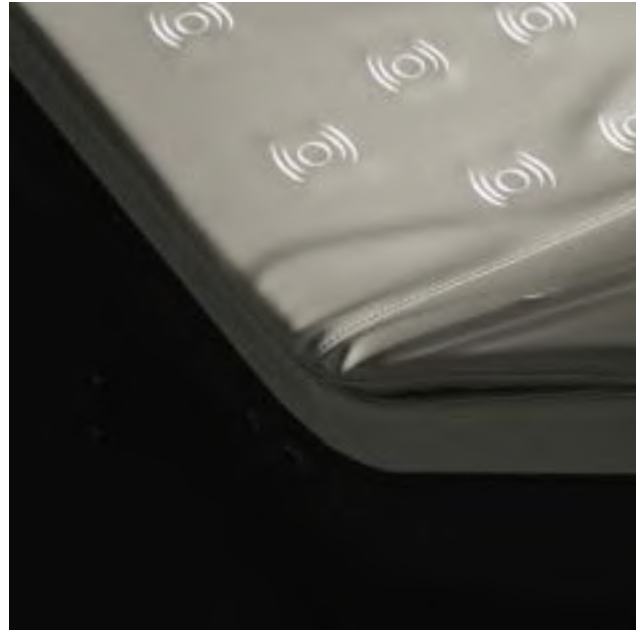

Unlimited and personalized experiences



The Elements Luxury Boutique Spa Romania





Photos: © The Elements Luxury Boutique Spa

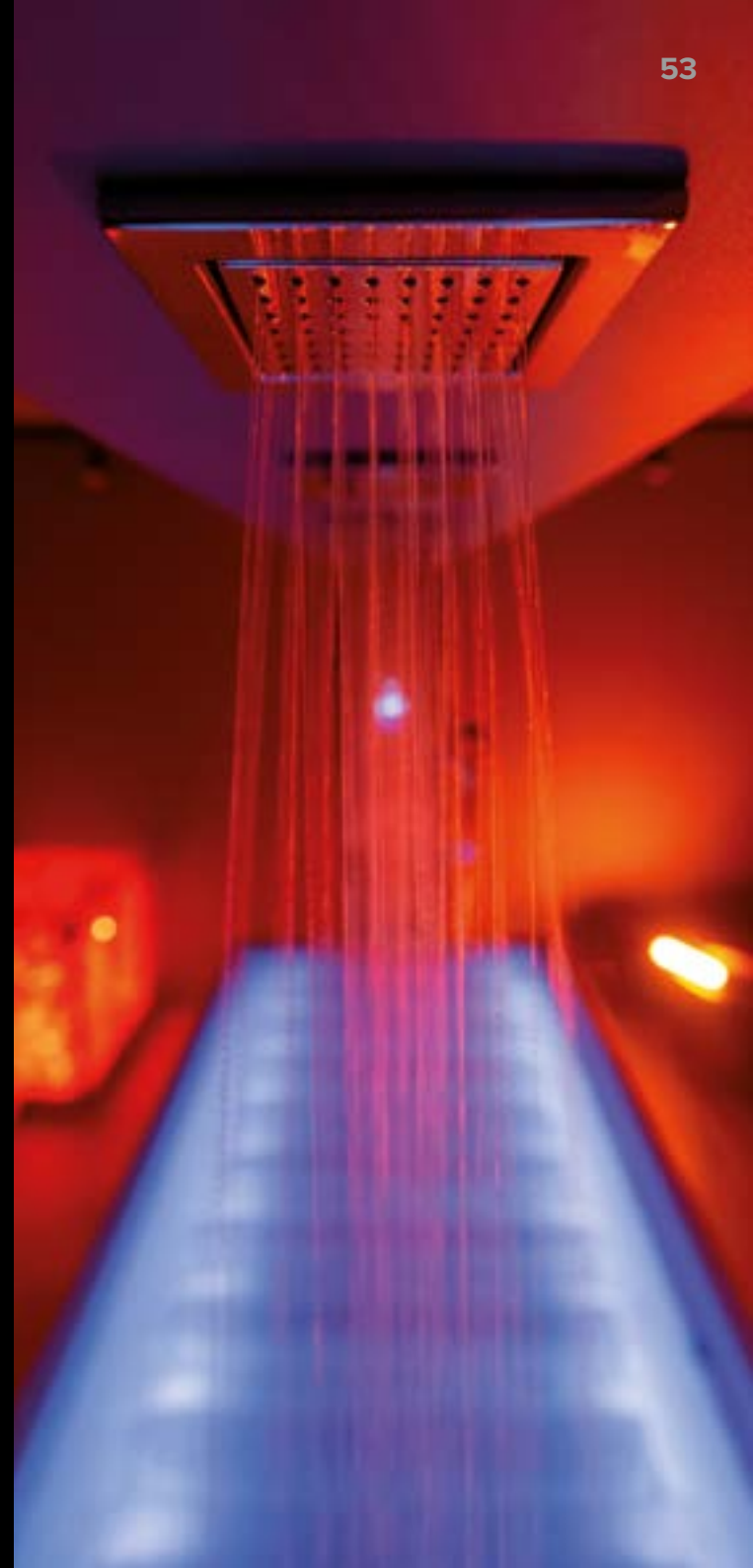

Augmented Massage

Ahead of its Time



Metawell Augmented Massage

Defying the boundaries of Human Touch

The Augmented Massage completely redesigns the massage experience, for both therapist and client. Real-time sounds and panoramic soundscapes turn a classic wellness experience into an extraordinary live performance.

The groundbreaking motion-to-sound medium, is an unfiltered expression of human energy and the ultimate NOW experience. Sensors follow the therapists movements, triggering a symphony of natural sounds released through surrounding multi-channel speakers. Water, wind, birds, crackling stones — even a gong, rise and fall in real time — echoing every gesture with immersive, full-body resonance.

This is the ultimate fusion of Technology and human touch, delivering a bespoke and perfectly orchestrated experience — everytime.

A massage that conducts it's own music

At the forefront of innovation, Augmented Massage creates a symbiotic relationship between guest and therapist.

The harmonious fusion of movement and sound takes the guest on a journey of augmented relaxation. This unique alignment not only enhances their experience, but additionally allows the therapist to elevate their artistry.

Each gesture becomes a part of a musical masterpiece, thoughtfully and intuitively choreographed, setting the pulse and rhythm of an unforgettable experience.

Features:

- Computer-controlled IR sensor
- Bose sound system with 9 speakers
- High quality sensor arm
- Real time monitoring display for easy use
- Stand alone plug and play – no additional room installation needed
- Actuators for adjusting the height, back, leg, and foot sections
- Swiveling and lowerable arm supports
- Hand-set control with safety-locking feature
- Quilted PU upholstery
- Standard upholstery color: white or choco. (Other colors from our color collection for an additional charge)
- Optional LED lighting strip for base lighting



Hotel & Restaurant Awards 2025
– 'Special Jury's Prize for Wellness
Equipment'



- Total height: 187 cm - 219 cm
- Height of lying surface: approx. 57 cm - 89 cm
- Length of lying surface: 216 cm
- Total Length: 206 cm
- Width: 85 cm
- Lifting capacity: 250 kg
- Load capacity of the table surface: 300 kg

Augmented Massage

Spa table incl. system

from € ---



Galgorm Resort
Northern Ireland



Photos: © Galgorm Resort



MLX i³Dome

Sports Recovery & Triple-Detox



Metawell MLX i³Dome/iDome

Next-Gen Wellbeing Solution

Step into a new era of wellness recovery and detoxification.

A powerhouse that combines three highly effective methods, to recharge and revitalize body and mind: Far infrared therapy, plasma therapy and light therapy.

The advanced technology targets deep tissue and promotes the removal of harmful toxins from the body. This evidence-based detox treatment leaves you feeling re-energized and refreshed with a noticeable improvement in well-being.

MLX i³Dome is ideal for athletes to support recovery after intense training sessions, penetrating deep into the tissue to reduce inflammation and promote muscle recovery.

Features:

- FIR technology
- 4-zone FIR heating system (3 in the dome and 1 in the lying surface) with timer & automatic switch-off safety function
- FIR heat intensity can be adjusted separately (in both parts of the dome and in the lying surface)
- Height-adjustable and tiltable (electric version only)
- Simple adjustment of the dome with gas pressure springs
- Storage compartment and two drawers in the plinth
- Headrest extension and neck support cushion
- 2 sets of towelling bed linen and dome curtains
- International voltages available 100-240v 50-60hz



Lying surface extension



-  Table surface height: approx. 53-83 cm (electric version) 53 cm (static version)
- Length: 225 cm (245 cm with extension)
- Total width: 90 cm
- Width lying surface: 70 cm
- Lifting capacity: 300 kg
- Load capacity of the table surface: 350 kg

MLX iDome	
With electric adjustment	from € ---
Static version	from € ---
Plasma Light Therapy Device	
integrated in base	+ € ---

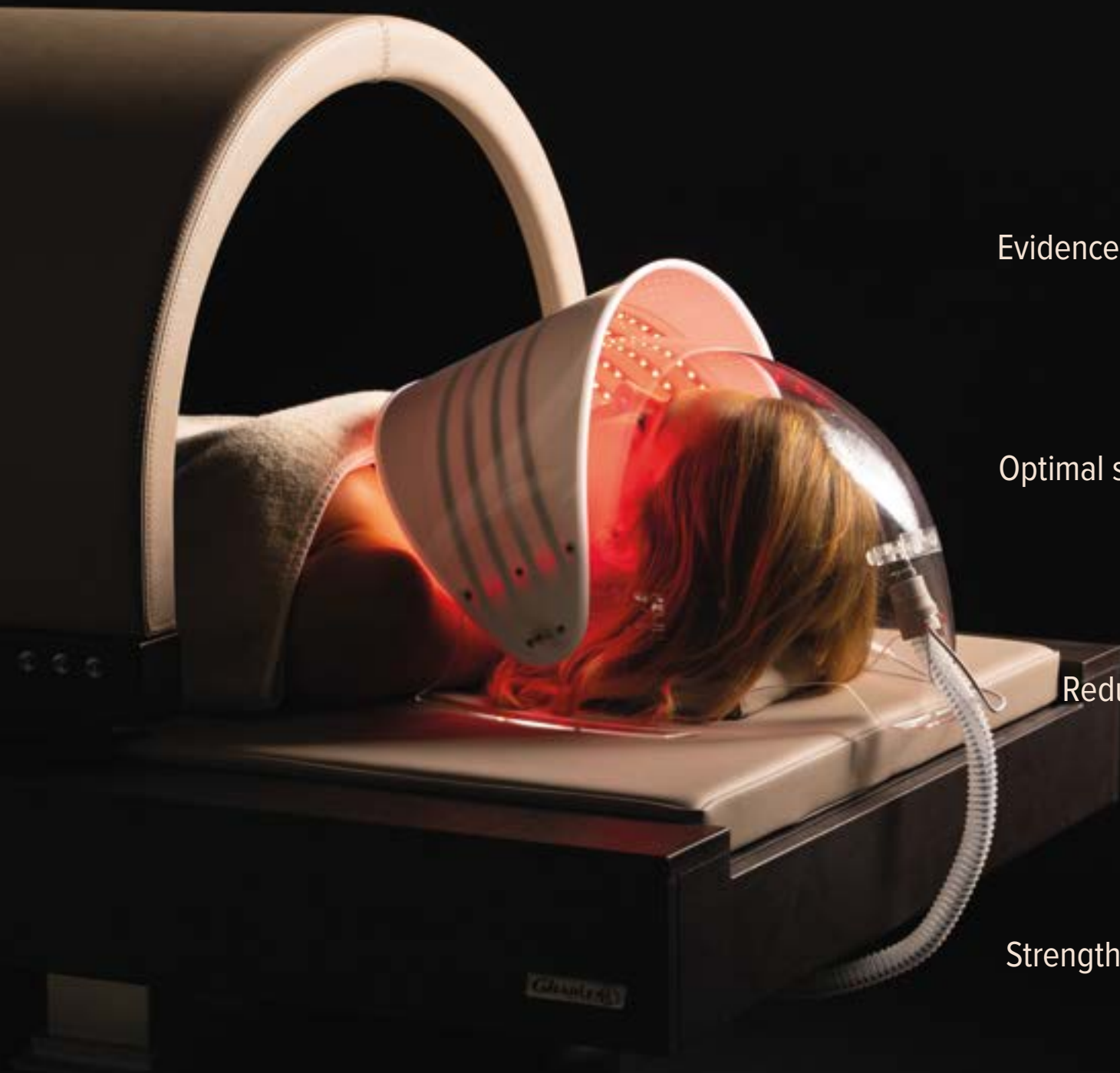

A new era of recovery & detox

Evidence-based individual Far-infrared sauna

Optimal sports recovery after intense activity

Reduce symptoms of stress, anxiety and depression

Strengthen immunity, energy and well-being



Far Infrared-Treatment

Far Infrared

Far Infrared (FIR) light is a crucial element of sunlight that sustains life on earth. Although invisible to the human eye, these longer wavelengths of light carry powerful natural benefits beyond what we perceive as visible light.

The Far Infrared dome is an advanced detox and recovery wellness bed designed to promote longevity and deliver targeted anti-inflammatory benefits. Its four-zone FIR heating system allows each area to be individually adjusted, creating a highly personalized approach to regenerative wellness.

Advantages

- Optimizes sports recovery
- Removes harmful toxins including heavy metals from the body
- Supports Mental-Wellbeing
- Boosts immunity and energy levels



Light Treatment

Scientifically proven and effective

Red, blue, and green light each operate at distinct wavelengths, targeting specific concerns to create a versatile approach for both wellness and aesthetic treatments. The benefits of these light therapies are further enhanced by the presence of negative ions, amplifying their restorative effects.

Advantages

RED LIGHT (625-335 nm)

- Stimulates collagen production and enhances cellular regeneration for healthier, more youthful looking skin
- Promotes blood circulation and relieves inflammation
- Supports mental well-being
- Energizes and promotes vitality

GREEN LIGHT (525-535 nm)

- Skin brightening: targets pigmentation including age spots and sun damage
- May help with stress-related tension headaches.
- Supports recovery after cosmetic procedures by reducing redness and calming the skin.
- Harmonious, regenerating and soothing

BLUE LIGHT (475-485 nm)

- Combats acne-causing bacteria, reducing breakouts, redness and inflammation
- Helps manage oily skin.
- May improve alertness and concentration during the day, especially in people with disrupted sleep patterns.
- Cooling, calming, soothing and cleansing.



Plasma Treatment

For problematic skin, anti-aging and revitalization

Plasma therapy is an innovative method for cosmetic treatments, allowing exposure to the energy of oxygen (O₂) in the form of electrically charged negative ions.

Advantages

- Maintenance of healthy skin
- Visible improvement of sensitive skin
- Increase of suppleness & vitality
- Supports metabolism

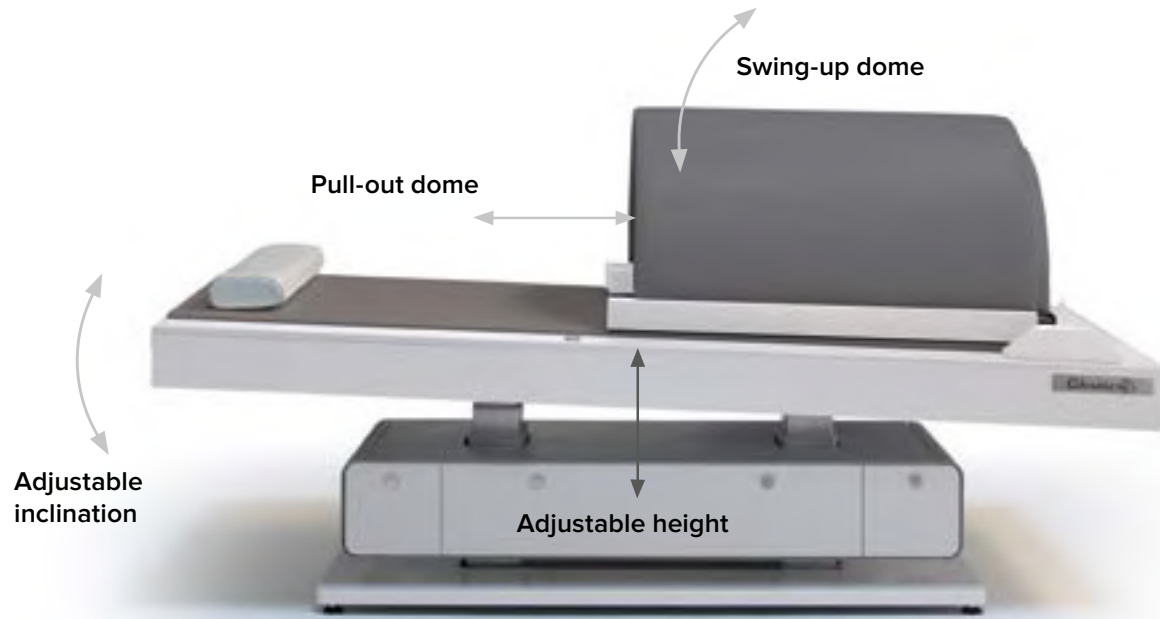

The MLX iDome features height adjustment with a low entry point. For easy access, the dome can be lifted and extended.



Upholstery extension

The lying surface can be extended by 20 cm, enabling tall clients to assume a comfortable lying position.



Neck cushion

For improved ergonomics, the MLX iDome features separate neck supports, to complement the luxuriously cushioned lying surface.



Tension strap for towels





A towel-cover can be attached to the open side of the dome with a strap. This will ensure the optimal heat inside the dome.



Ample storage space

The base of the bed includes two side drawers and a central fold-down compartment for convenient storage.

Options

	Color upholstery + dome (Ferrari Stamskin) White included in the price of the table		<i>incl.</i>
	Metal parts in special color (anodized, white, titanium or dark brown are included in the price of the table)	€	---
	Decor surfaces from our extended collection (standard collection: see page 23), from	€	---
	Spa Ambience Light: Base with LED lighting	€	---

Accessories

Cover cloth for dome opening			
Art.45860WE	1 pc.	€	---
Art.45860WE-10	10 pcs.	€	---
Cover cloth for lying surface			
Art.45861WE	1 pc.	€	---
Art.45861WE-10	10 pcs.	€	---



Clinique La Prairie Health Resort
Anji, China



G-Vac

Body Shaping & Rejuvenation



Metawell G-Vac

Wellness Beyond Gravity

Step into a breakthrough wellness innovation that redefines traditional lymphatic drainage treatments. G-Vac combines technology pioneered by NASA with evidence-based wellness to unleash a new dimension of aesthetics, remedial recovery and well-being.

All treatment programs take advantage of conditions to support the body's natural ability to restore balance.

Positioned as a powerful longevity treatment, G-Vac provides a multitude of benefits by promoting lymphatic flow and optimizing blood circulation. In addition to visibly reducing the appearance of cellulite and spider veins, it helps with recovery after exercise and relieves swelling and fatigue in the legs and feet.

Features:

- Electrically adjustable backrest
- Touchscreen can be equipped with an additional card reader
- Certified quality according to ISO / EN
- TÜV-tested, with CE marking



- Total height: 140 cm
- Length: 220 cm
- Total width: 87 cm
- Width lying surface: 57 cm
- Load capacity of the table surface: 180 kg

Metawell G-Vac

Complete

from € ---

The Programs

G-Vac treatments can be customized with targeted treatment programs and specific pressure settings.

All programs include “Basic” and “Advanced” modules.

Figure Training

Combines lymphatic drainage, detoxification, skin firming and tightening. Reduces the appearance of cellulite and spider veins.

Regeneration & Performance

A great option for athletes after intense sporting activities to aid recovery (including DOMs), support the prevention of musculo-skeletal injuries, and optimize athletic performance.

Health & Vascular Training

Passive exercise for the vascular system to promote circulation, reduce swelling and relieve “heavy”, aching legs and feet.

Wellness & Vitality

Lymphatic drainage, and improved blood circulation amplified by the release of nitric oxide (NO) for vitality and well-being.

Cellulite Under Pressure

Cellulite occurs when fat deposits push through the connective tissue under the skin. Toxins and metabolic waste products are stored in the fat cells and can only be removed via the lymphatic system. As the lymphatic system does not have a pump – like the heart in the cardiovascular system – the flow of lymphatic fluid is primarily dependent on the activity of the skeletal muscles. This function is impaired if the connective tissue under the surface of the skin is weak – even during physical activity.

Initial tests have confirmed the effectiveness of negative pressure treatment against cellulite.

Beauty Beyond the Surface

G-Vac offers the opportunity to achieve a renewed sense of confidence by reducing cellulite, tightening the hips and thighs, and smoothing the skin. A relaxing, non-invasive treatment that enhances your natural beauty from within.

The results speak for themselves:

- significant reduction in thigh and hip circumference
- reduction of spider veins
- reduction of orange peel skin
- reduction of skin dryness
- improved skin tone
- reduction in the feeling of 'heavy legs'

Optimized Well-being

Beyond the physical, G-Vac embodies the essence of well-being by promoting vitality and energy. Regardless of lifestyle or profession, users can expect to improve holistic well-being.

Recovery

Travel enthusiasts, frequent flyers and sedentary professionals such as office workers or truck-drivers, can all benefit from G-Vac's enhancement of blood and lymphatic circulation — helping reduce the symptoms associated with prolonged inactivity.

In the elderly population, issues related to blood circulation and lymphatic flow become more frequent. G-Vac also serves as a remedial treatment to support these individuals.

For athletes or active people, G-Vac offers a unique advantage in supporting muscle recovery after intense activity.

The Technology

Technology pioneered by NASA

The benefits of intermittent vacuum therapy (IVT), or negative pressure body therapy (NPBT), are scientifically and clinically well-documented. The technology behind G-Vac is used by NASA in manned spaceflight to maintain blood circulation in the lower body of astronauts in the absence of gravity.

The lower body is gently compressed and decompressed in the G-Vac chamber using a controlled suction and pressure action. This alternating cycle stimulates blood circulation and promotes lymphatic drainage while simultaneously relieving muscle tension.



Red Light Therapy

Can be added to any program to enhance the treatment benefits.

Red light and near-infrared uses specific wavelengths to stimulate the skin's natural healing and rejuvenation processes. It offers a multitude of benefits, including the enhancement of elastin and collagen production, which are vital proteins for maintaining skin elasticity and firmness. Additionally, red light therapy aids in reducing inflammation and enhances skin health and appearance.



Welida Health Wellness Center Bangkok





Photos: © Welida Health Wellness Center

Libra Edge

Hydrotherapy Reimagined



Metawell Libra Edge

A Sensorial Oasis of Wellness

Libra Edge is the ultimate synergy between technology and nature – creating a unique water wellness experience that redefines hydrotherapy.

A unique choreography of varying water temperatures and pressure carries the individual on a personalized journey of balance, invigoration, or deep relaxation. As the aquatic symphony unfolds, the power of touch, color and sound engages the senses to deliver an immersive, transformative and unforgettable escape.

Water can be profoundly influential, and is synonymous with a sense of refreshment, cleansing and renewal. Libra Edge provides an exceptional way to leverage the physical and symbolic characteristics of water, encompassing facets such as contrast therapy, to gently comfort and invigorate the individual.

Features:

Libra Edge Wet Table

- Base made from Corian®
- Table surface with air/water cushion
- Electrical height and inclination adjustment
- Integrated 2-point water drain for optimum drainage, even in an inclined position
- Splash guard to protect the face
- Optional: integrated steam sauna with attachable steam cover

Libra Edge with horizontal shower

- 6 zone horizontal shower arm with Kohler® water technology
- Lying surface with air/water cushions
- Base made of Corian®
- Shower arm cover in aluminium
- Intuitive touch screen control panel
- Electric height and incline adjustment
- Splash guard face shield
- Hand shower
- Integrated water drainage system
- International voltages available

Libra Edge

With Kohler® technology

€ ---



Libra Edge Wet Table

Without horizontal shower

from € ---



- Table surface height: approx. 63-100 cm
- Height including arm: approx. 190 cm
- Table surface length: approx. 203 cm
- Length including arm: approx. 236 cm
- Width: approx. 85 cm max.
- (Recommended) lifting capacity: 300 kg
- Load capacity of the table surface: 350 kg

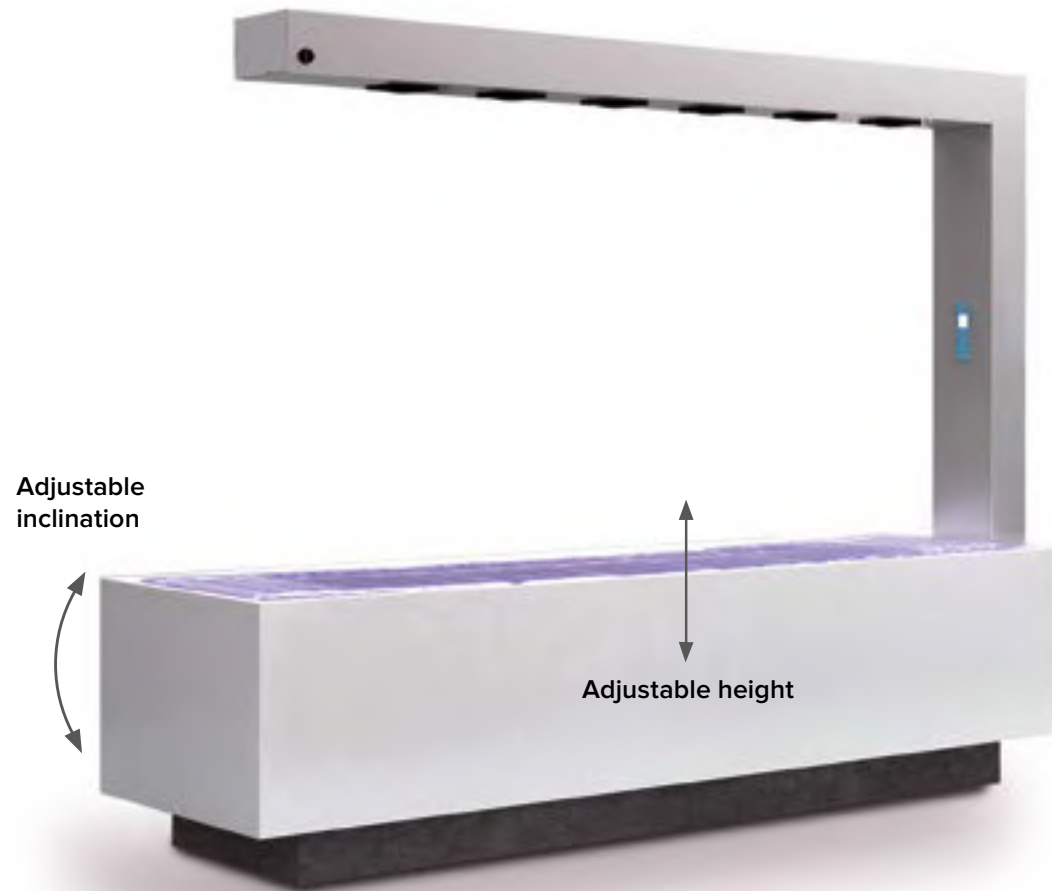

Libra Edge offers a thoughtfully designed hydrotherapy treatment bed, tapping into the guests' emotions by bringing back the memories of standing in the summer rain or sitting underneath the gentle massage of a waterfall.

Strategically placed showerheads direct streams of water over the guest's body while they lie on the table. It is often combined with other treatments such as massage, body wraps, exfoliating treatments, and facials.



Water or air cushions

The water or air inflatable table cushions offer your customers perfect lying comfort, a relaxing waterbed feeling and the sensation of floating on clouds.



Face Shield

Protects the face from any unwanted contact with water.



Music and sound system

Kohler® sound system's waterproof speakers are seamlessly integrated into the shower arm, for a completely immersive experience.



Steam sauna

Integrated steam nozzles and a detachable cover easily transforms the Libra Edge into a steam sauna.



Ambience LED lighting

The integrated LED lighting washes the tabletop and base in either a gently shifting color gradient or a single, selectable hue—creating an atmospheric glow that's ideal for chromotherapy.

Special options

Integrated steam sauna with attachable steam cover	€	---
LED chromotherapy system	€	<i>incl.</i>
Kohler® Music Soundsystem	€	---
Metal color Shower arm – special color	€	---
Corian® Special color (Group 1)		<i>incl.</i>
Corian® Special color (Group 3)	€	---
Corian® Special color (Group 4)	€	---
Corian® Special color (Group 6)	€	---

Accessories

Face Shield replacement membranes, 6 piece	€	---
--	---	-----



Orocor Retreat Taiwan





Photos: © Orocor Retreat Taiwan

reLounge ZeroG

Back on Track



Metawell reLounge ZeroG

The Future of Touchless Back Pain Relief

In an era where back pain is a commonality, affecting 80% of the population at some point in their lives, the demand for effective back pain management is undeniable.

The technology behind reLounge ZeroG steps in as the touchless, medically certified solution that's not only FDA and CE cleared but also rooted in evidence-based practices.

Discover peace of mind and relief with reLounge ZeroG, the touchless solution that promises to transform your approach to back pain (and neck and shoulders too!)

Features:

- Head Cushion & Knee Bolster
- Includes reLounge StimaWell system with hand-held remote
- Adjusts electrically to zero gravity position with Soft Start-Soft Stop Technology
- Hand-set control
- Independent control after one-time calibration
- European (CE 0482) and American (FDA) approved ,reLounge' medical device
- Unique multi-technology combination & targeted therapy through individual calibration
- Customized wood finish and upholstery color possible
- Remote-controlled colored mood lighting
- Proven high efficiency

reLounge ZeroG

With electric adjustment

from € ---,---



- Table surface height: approx. 54 cm
- Table surface length: approx. 210 cm
- Width: approx. 72 cm max.
- Load capacity of the table surface: 350 kg



Immediate Pain Relief for Back, Neck & Shoulders

Targets muscular imbalances in the back

Supports correct body posture

4 Touchless Solutions in one device (E-Stimulation, Heat,
TENS, Massage)

FDA cleared and Medically Certified



A Deeper Dive

Combining four powerful treatment methods into one system, it features muscle training through electronic muscle stimulation (via a 12-channel stimulation mat), pain relief with TENS (transcutaneous electrical nerve stimulation) and soothing warmth up to 40°C to improve blood circulation and relax the muscles. Together, this delivers the sensation of a deep tissue massage. This not only addresses the symptoms but targets the root causes directly. With reLounge, therapeutic expertise is available at the push of a button.

Engineered for back, neck and shoulder pain relief, reLounge ZeroG delivers results in just 20 minutes and after just one session, making it perfect for standalone sessions or integration with other offerings.



Integrated stimulation mat

reLounge works with medium-frequency impulses that are delivered to the back as a tapping, kneading or stroking massage sensation. Soothing heat improves blood circulation and relaxes the muscles.



Simple operation

A wide range of programs can be selected via the control unit using the touch screen.

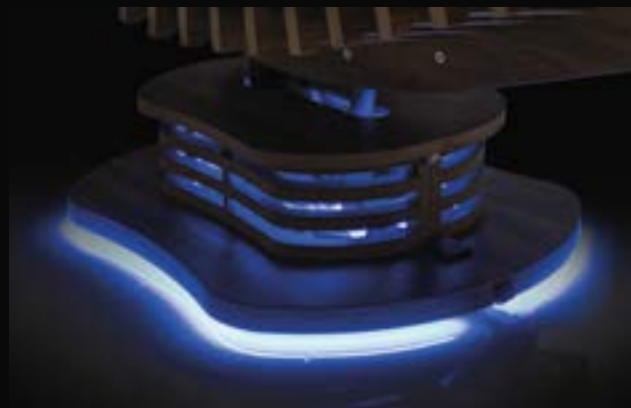

LED lighting

The integrated LED lights give the base a particular look and illuminate the treatment room in a pleasant light. Different colors and brightness levels can be set using the hand control.



Wooden base

The base impresses with its elegant and sustainable design. Made from real wood, the ribbed construction ensures optimal stability and a premium look.





Cheval Blanc St. Barth
Saint Barthélemy, Caribbean

Zestós DryFloat

Be Weightless.

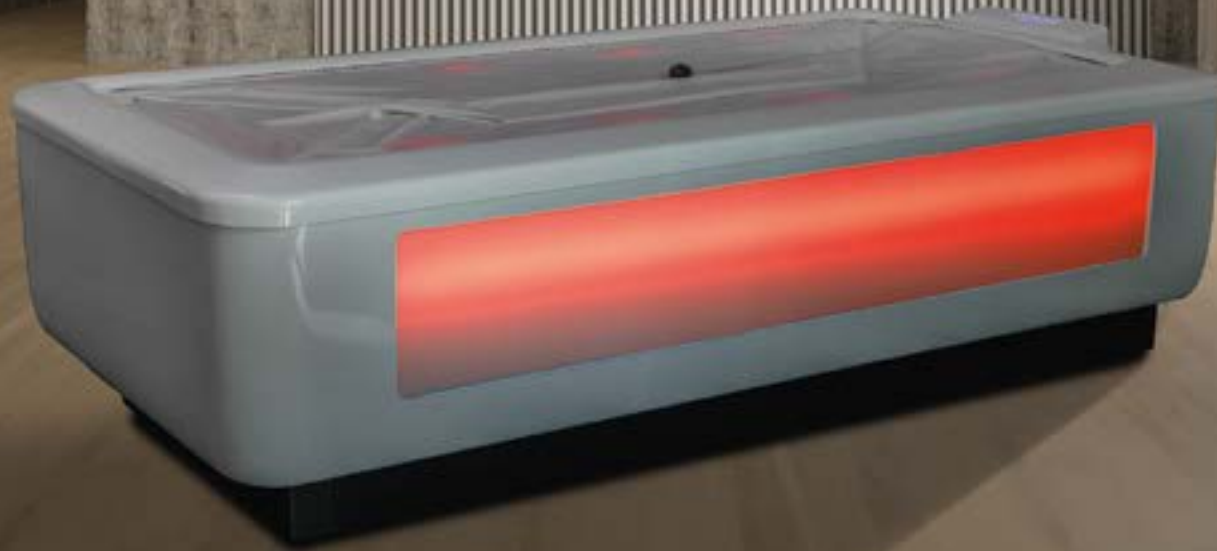

Metawell Zestós DryFloat

Soothe, Balance & Recharge

In a world that moves faster by the day, finding a moment of deep relaxation and mind-body recovery can feel like chasing a mirage. Zestós DryFloat is a revolutionary wellness technology that redefines what it means to unwind and recover.

More than just a flotation therapy, Zestós offers a multisensory escape that soothes the body, calms the mind, and recharges the soul—all without getting a single drop of water on you.

Benefits:

- Deep Relaxation
- Improved circulation & lymphatic drainage
- Sports recovery
- Reduced muscle, back pain and joint stiffness
- Reduced gravitational load on the body for joint relief
- Positive effects on anxiety, stress, depression and quality of sleep

Features:

- Touchscreen interface
- Fiberglass panelling & acrylic sub-structure: standard black or white
- Tear-resistant, conformable membrane: translucent
- Electric height adjustment
- Emergency call device for connection to on-site installation
- Optional Spa Ambience coloured light module
- Optional Multimedia Advance system with bluetooth & built-in vibro-acoustics
- Optional Jet Massage module

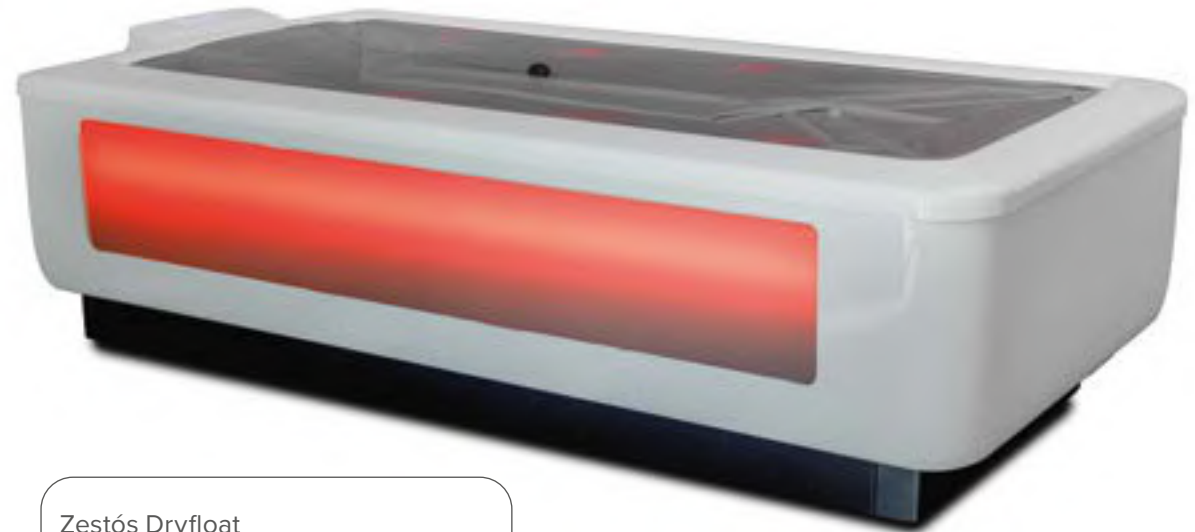

Zestós Dryfloat

from € ---



- Table surface height: approx. 62-85 cm
- Table surface length: approx. 244 cm
- Width: approx. 109 cm max.
- Weight without water: approx. 230 kg.

Special options

Jet Massage	€	---
Spa Ambience light	€	---
Multimedia Advance	€	---
Decor surfaces / Wood finish*	€	---
Metal parts in special colors	€	---

*available in Q1 2026

ZEM Wellness Clinic Altea Spain





Spa Tables



Gharieni
SpaFusion Comfort



Gharieni
MLX Limber series



Gharieni
MLX series



Gharieni
MLR Transform



Gharieni
MLR Classic



Gharieni
MLR Select series



Gharieni
MLR Eco



Gharieni
MO1 Evo series



Gharieni
MO1 Max



Gharieni
MLW F1 Neo series



Gharieni
MLW Neo series



Gharieni
MLE Neo series

SpaFusion Comfort



Gharieni SpaFusion Comfort

SpaFusion Comfort is the sophisticated base model of the SpaFusion treatment bed that offers high functionality and distinctive design without integrated foot tub or head spa components. It is ADA compliant and designed for versatility.

Features:

- Heated upholstery (optional)
- Adjustable backrest - for customised positioning
- Adjustable seat angle
- U-shaped face rest
- Swivelling and removable armrests - for full freedom of movement for the therapist and comfort for the guest during seated treatments (optional)
- Customisable upholstery and skirting options - for seamless integration into any spa interior and brand aesthetic

SpaFusion Comfort

Basic	ab € ---
-------	----------

Adjustable armrests	+ € ---
---------------------	---------

Breast Contouring System	+ € ---
--------------------------	---------



- Height: 48-80 cm
- Length: 213 cm
- Width: 80 cm
- Load capacity: 250 kg
- Load capacity of the lying surface: 300 kg

SpaFusion Comfort

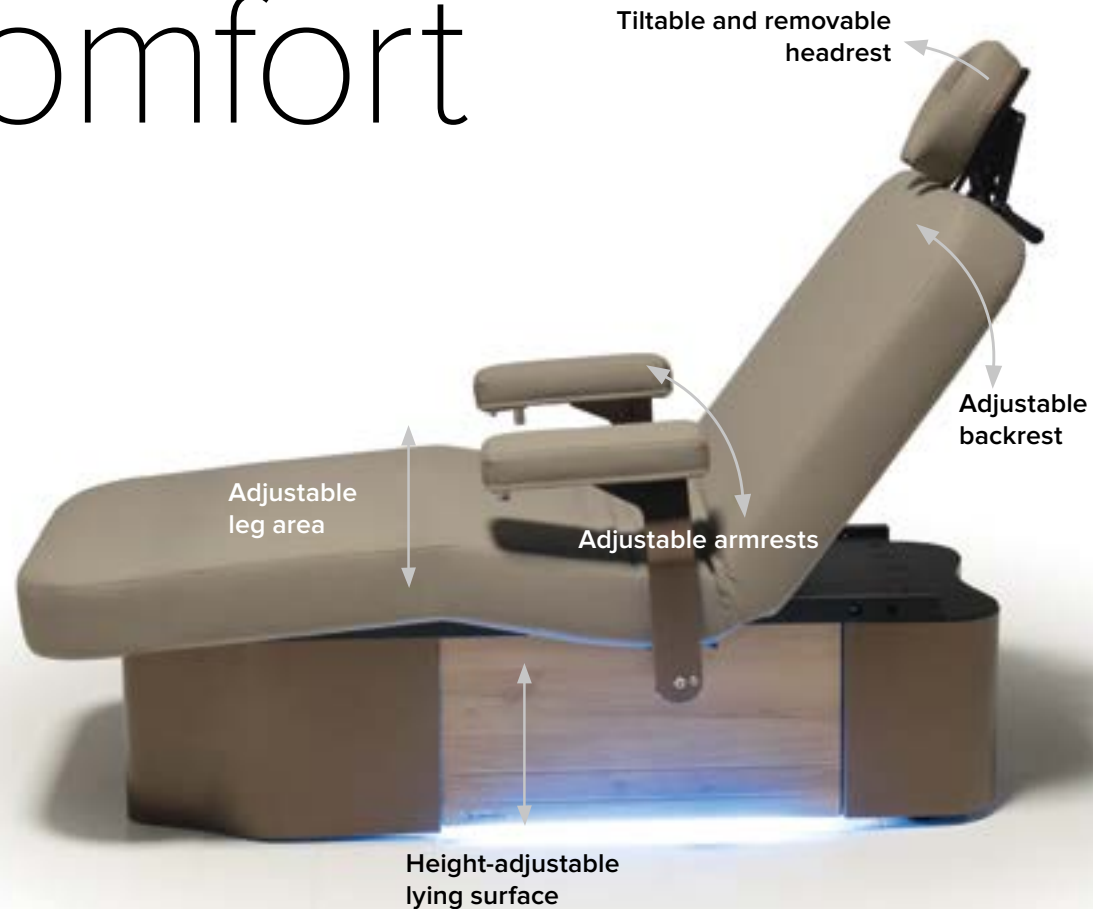

Multifunctionality meets ergonomics

It features an adjustable backrest and seat angle, a U-shaped face rest and optional heated upholstery - including the footrest - for unrivalled guest comfort. Customisable finishes ensure seamless integration into any spa décor, while the swivelling, removable arm-

rests (optional) offer greater freedom for both guest and therapist. A streamlined essential for spas seeking form, function and style.

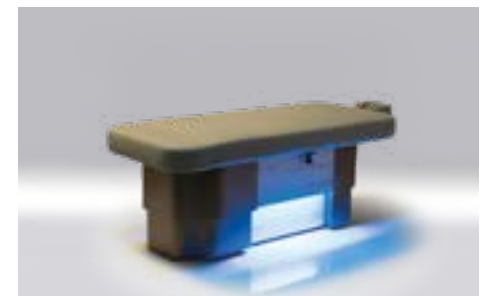



Spa Ambience Light

The SpaFusion Comfort with Spa Ambience Light – for atmospheric lighting design under the base, stylishly complementing multifunctionality and ergonomic luxury.

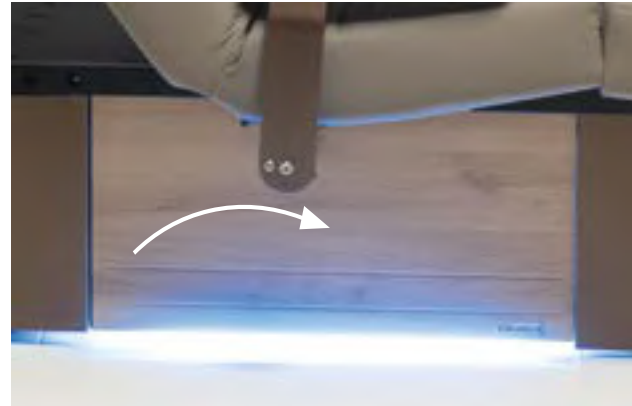

Exchangeable wood trim

Looking for a new design? Why not just swap out the entire table? The side trim on our SpaFusion Comfort can be very easily exchanged. Our numerous decors offer something for every ambience and a new, fresh look!



Holder for magnifying lamp



A practical option is the retractable magnifying lamp holder made of stainless steel. It was developed for our LED magnifying lamp and simply disappears under the bed surface when not in use.



Optimal heat regulation

The SpaFusion Comfort has a heated lying surface with adjustable temperature control and automatic switch-off as a standard feature, ensuring maximum guest comfort during treatment.

Options (more info. after page 18)

	Soft Upholstery	€	---
	Thermo: Three-level heating system with automatic switch-off	€	---
	Color upholstery PU or Synthetic leather standard, per color	€	---
	Synthetic leather Ferrari Stamskin Top, per color	€	---
	Metal parts in special colors (white, titanium, or dark brown are included in the table price)	€	---
	Decor surfaces from our extended collection (standard collection: see page 23), from	€	---
	Bluetooth® footswitch with memory function	€	---
	Spa Ambience Light: Base and basin with LED	€	---
	Scent diffuser	€	---

Accessories (see also page 140)

Dentalax neck rest, synthetic leather	from	€	---
Dentalax neck rest, PU	from	€	---
Terrycloth (white, black, macchiato or choco))		€	---
Lamp mounting incl. mag lamp Circle		€	---
Lamp mounting incl. mag lamp Flex		€	---
Foot protective cover, PVC, transparent		€	---
PU protective cover		€	---

MLX Limber series



Gharieni MLX Limber

With its numerous adjustment options, the MLX Limber enables unique flexibility – for a new dimension in your treatments.

Four different model versions, each available with or without storage space, provide the optimal tool for every need. In the “Flex” top model, the arm supports can be lowered at both ends, which makes the table usable on all sides. The oval-shaped table surface and the extremely narrow base allow for better access to the head/neck and leg areas. Up to six actuators allow extreme positions and thus make the Limber a multifunctional table with unmatched flexibility.

The optional storage space in the table base allows for the practical storage of work instruments and equipment such as two medium-sized Hot Cabis.

Features:

- Available in four table surface versions
- Depending on the version, height, inclination, head, back, leg, and/or foot section are electrically adjustable
- Hand switch with locking and memory feature with four preset table positions
- Lowerable arm supports
- Arm supports swivel horizontally
- Inclination head section(s) with face cradle
- Trendelenburg feature
- With PU comfort upholstery in two thicknesses or synthetic leather upholstery
- Standard upholstery color:
Synthetic leather: White. PU: White and Choco
Other colors from our color collection for an additional charge
- Base in white or wenge, optional in other decors
- Doors made of Corian®
- Depending on the model with generous storage space in the base, for example for up to two medium-sized Hot Cabis



- Height: approx. 63-100 cm
- Length: approx. 203 cm
- Width: max. approx. 85 cm
- Lifting capacity: 300 kg
- Load capacity of the table surface: 350 kg



MLX Limber

MLX Limber Classic	from € ---
MLX Limber Pro	from € ---
MLX Limber Flex	from € ---
MLX Limber Podo	from € ---

MLX Limber without storage compartment

MLX Limber Classic	from € ---
MLX Limber Pro	from € ---
MLX Limber Flex	from € ---
MLX Limber Podo	from € ---



MLX Limber with soft upholstery

MLX Limber series

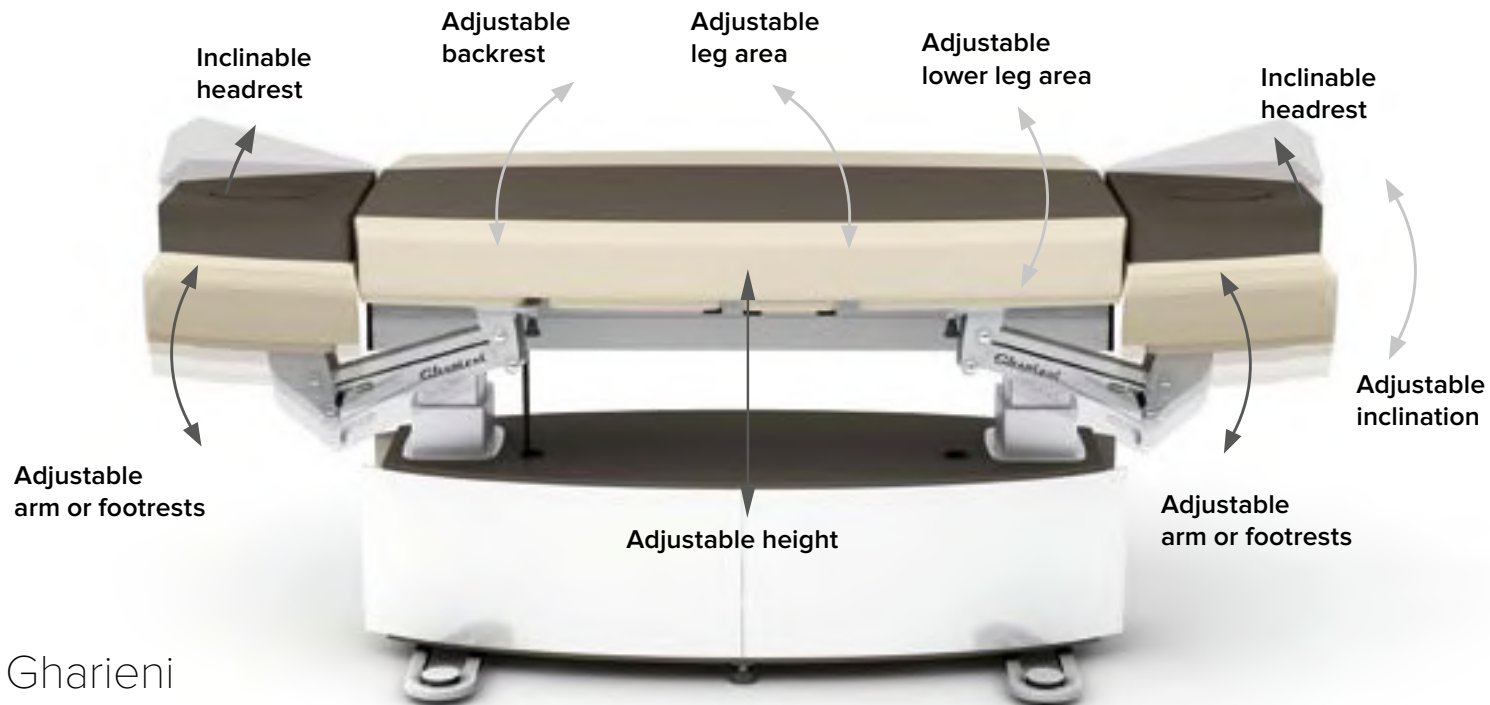

Gharieni Limber Flex

For ultimate maneuverability, the Limber Flex is equipped with lowerable, swiveling arm supports on both the head and foot sides, as well as an inclinable head section with face cradle. This makes

it possible to use this table model from both sides, and completely new treatment positions can be set for a spa table. – Limber Flex: Treatments without limits!

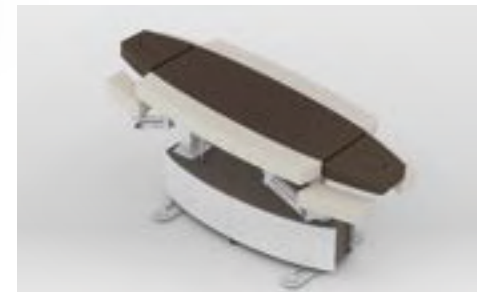



Gharieni

Limber Pro

Thanks to its lowerable arm supports and inclinable head section with face cradle, the Limber Pro is also suitable for treatments in

prone position. The fold-down foot section provides relief for the feet. In addition, it also allows foot treatments.



MLX Limber series

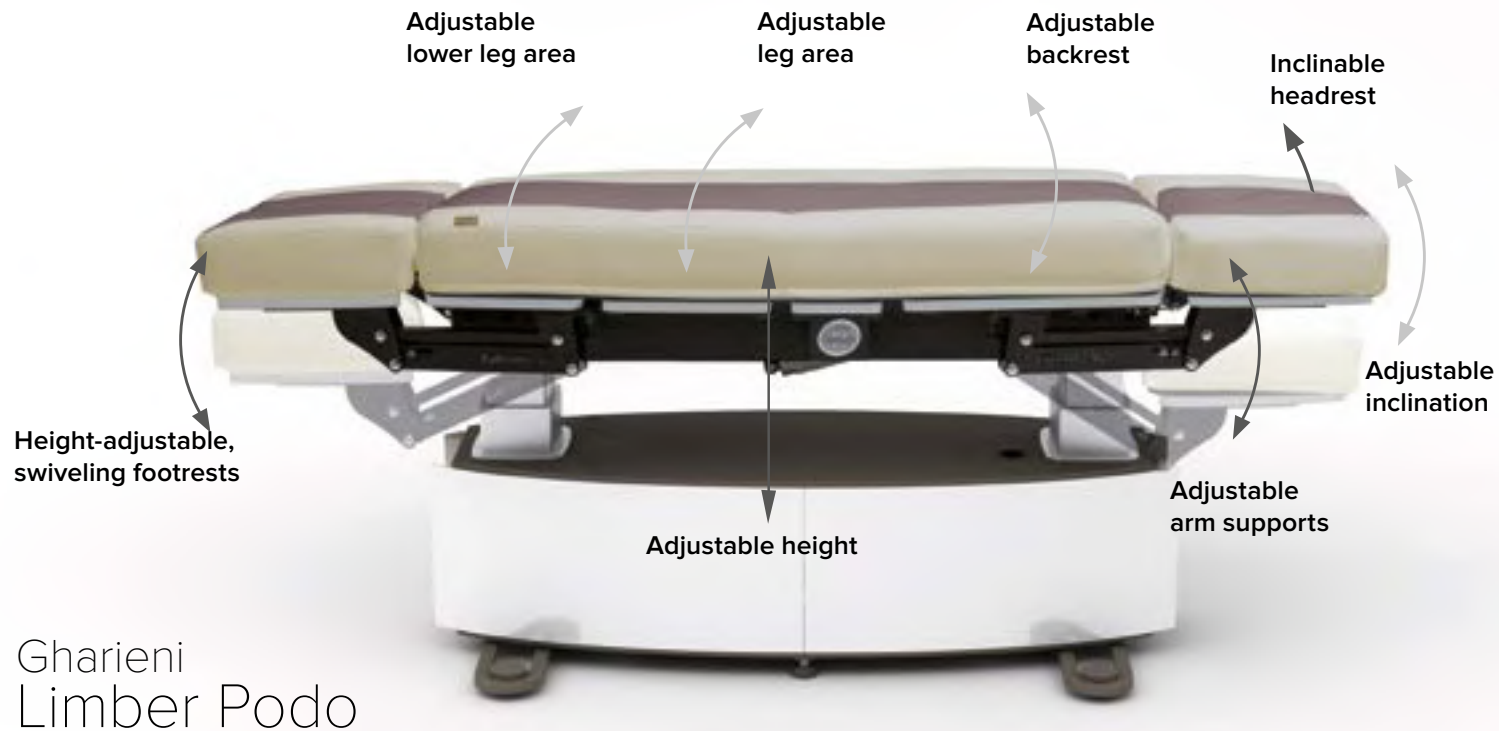

The Limber Podo is extremely versatile. In addition to the complete functions of a high-class spa table, the Podo version offers laterally swiveling and lowerable footrests. These allow, in addition to classic foot treatments, the use of a matching mobile PediSpa tub.



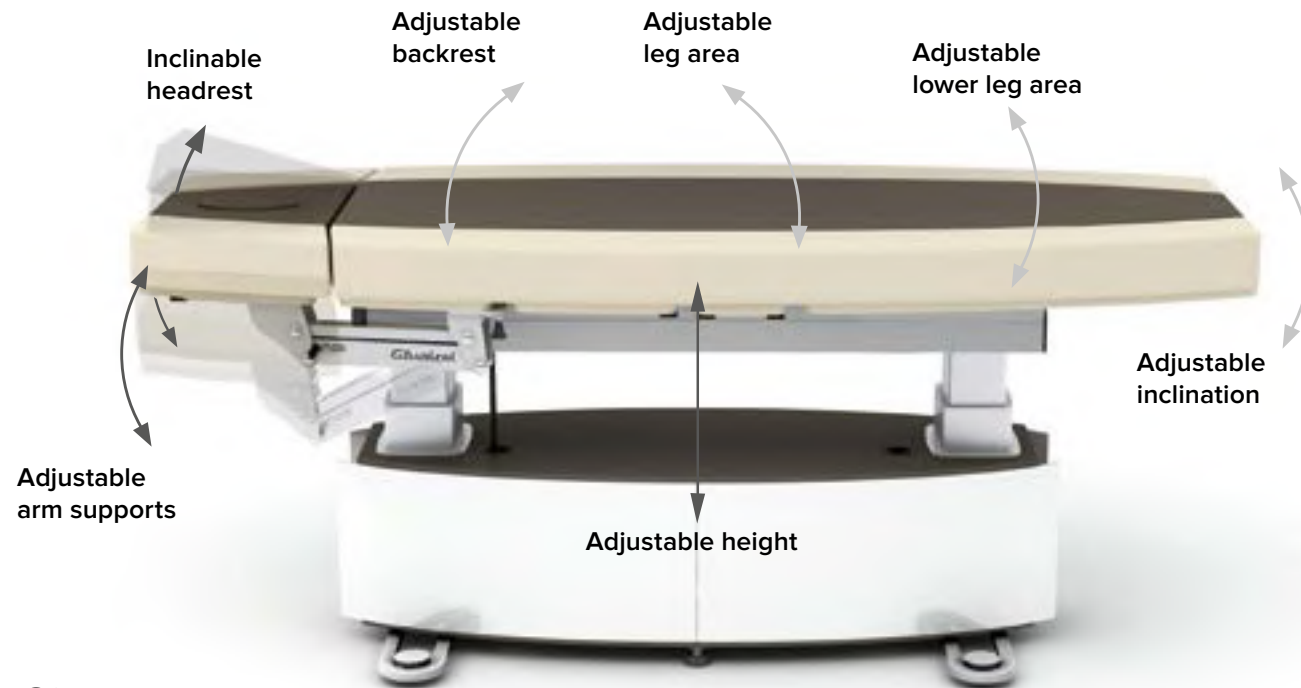

Gharieni Limber Classic

This version is equipped with two lowerable arm supports, a tiltable head section with face cradle, and a full-length table surface. For classic facial and spa treatment.

Options (more info. after page 18)

	Soft Upholstery	€	---
	Thermo: Three-level heating system with automatic switch-off	€	---
Color upholstery:			
	PU (white or choco included in price), each color	€	---
	Synthetic leather standard, per color	€	---
	Synthetic leather Ferrari Stamskin Top, per color	€	---
	Synthetic leather Ferrari antibacterial coated, per color	€	---
	Metal parts in special colors (white, titanium, or dark brown are included in the table price)	€	---
	Decor surfaces from our extended collection (standard collection: see page 23), from	€	---
	Foot switch memory function: for controlling the basic functions and the memory positions	€	---

Accessories (see also page 140)

Dentalax neck rest, synthetic leather	from	€	---
Dentalax neck rest, PU	from	€	---
Gel cushions for the face cradle		€	---
Terrycloth (white or choco)		€	---

MLX



Gharieni MLX

Our exclusive designer table for spa and wellness. Despite the customer-friendly low step height of 58 cm, the table base offers practical storage space. The removable arm supports and covers, for example, and other table accessories can be stowed within reach here.

Four actuators allow for optimal adjustment options, of which up to eight can be stored as memory positions. Removable arm supports and fold-down frame in the head area make the MLX a perfect work tool for professionals. For individual requests, the features of the MLX as well as its "look" can also be customized.

Features:

- Large storage space
- Two removable arm pads
- Face cradle
- Four actuators for electrical adjustment of height, back, leg, and foot sections
- Trendelenburg feature
- Hand switch with locking and memory feature with four preset table positions
- Soft, robust PU upholstery
- Also available in synthetic leather
- Optional: Soft upholstery
- Standard upholstery color:
Synthetic leather: White. PU: White and Choco
Other colors from our color collection for an additional charge
- Base in five standard decors (see page 23), optional in other decors
- Base with two small drawers and a folding compartment
- Frame in the head area folds away, for a better accessibility of face and décolleté



- Height: approx. 58-98 cm
- Length: 203 cm
- Width: 80 cm
- Lifting capacity: 300 kg
- Load capacity of the table surface: 350 kg



MLX

4-actuator

from € ---

MLX

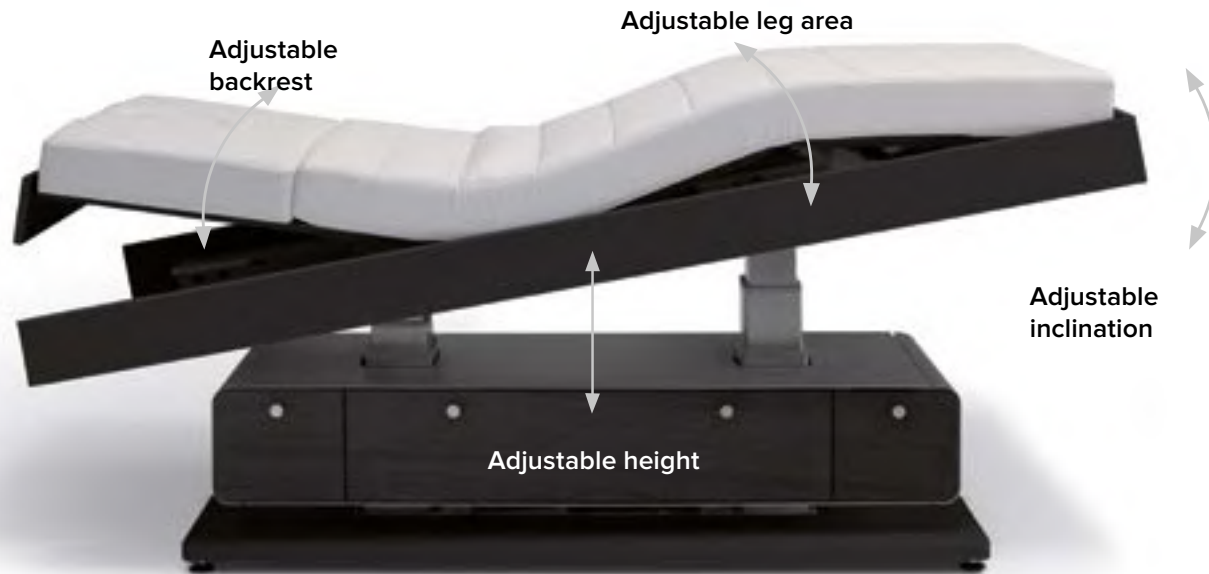

This exclusively-designed spa table can be optimally adjusted electrically via four actuators. Thus, not only is a customer-friendly step height of 58 cm possible, but also the adjustability of the backrest by approx. 70°, the leg area by about 23°, and the inclination angle

of the table surface by about +/- 15°. Thus, customers experience an innovative, extraordinary massage experience and therapists are able to work effortlessly and in a back-friendly fashion.





Trendelenburg feature

In this zero-gravity table position, the head section is particularly low and the foot section is raised. This allows customers to relax very deeply.



Spa table with large storage space

The MLX is equipped with a spacious storage space in its base. It consists of a combination of two drawers and a large folding compartment..



Removable arm support upholstery









Simply remove the upholstery of the arm supports at the height of the head section and fold the frame down – your customer will then be able to lay down their arms comfortably during all prone treatments.



Available as a Wellmassage 5D special edition

With eight pre-set table positions and special treatment steps, high tech & high touch come together to form a treatment for exceptional deep relaxation.

Options (more info. after page 18)

	Soft Upholstery	€	---
	Thermo: Three-level heating system with automatic switch-off	€	---
	Color upholstery: PU (white or choco included in price), each color	€	---
	Multimedia sound system	€	---
	Metal parts in special colors (white, titanium, or dark brown are included in the table price)	€	---
	Decor surfaces from our extended collection (standard collection: see page 23), from	€	---
	Foot switch memory function: for controlling the basic functions and the memory positions	€	---
	Spa Ambience Light: Base with LED lighting	€	---

Accessories (see also page 140)

Dentalax neck rest, PU	from	€	---
Gel cushions for the face cradle		€	---
Terrycloth (white, black, macchiato, or choco)		€	---
PU protective cover, Art. 49051		€	---
Foot protective cover, PVC, transparent,	from	€	---

MLR Transform



Gharieni MLR Transform

A beacon of finesse and functionality, the MLR Transform is a game-changer for the treatment room. From a traditional Thai-massage, to an intricate facial, all is made possible with its capacity to lie flat on the floor, and then within seconds, effortlessly transition to a conventional spa table elevated off the ground.

Flaunting fine lines that exude elegance and beauty, the MLR Transform is not just a spa table- it's an emblem of opulence and versatility.

Features:

- Fully retractable couch with double lifting column technology
- Height, inclination, back and leg area electrically adjustable
- Lying surface can be widened by folding side sections
- Trendelenburg function
- Robust PU upholstery
- Face cradle
- Soft upholstery optional
- Standard upholstery colour: White or Choco. Other colours from our colour collection at extra charge
- Hand switch with locking and memory feature with four preset table positions



- Table surface height: approx. 17-89 cm
- Table surface length: approx. 200 cm
- Width including side panels: approx. 118 cm.
- (Recommended) lifting capacity: 160 kg

MLR Transform

4-actuator

from € ---

MLR Transform

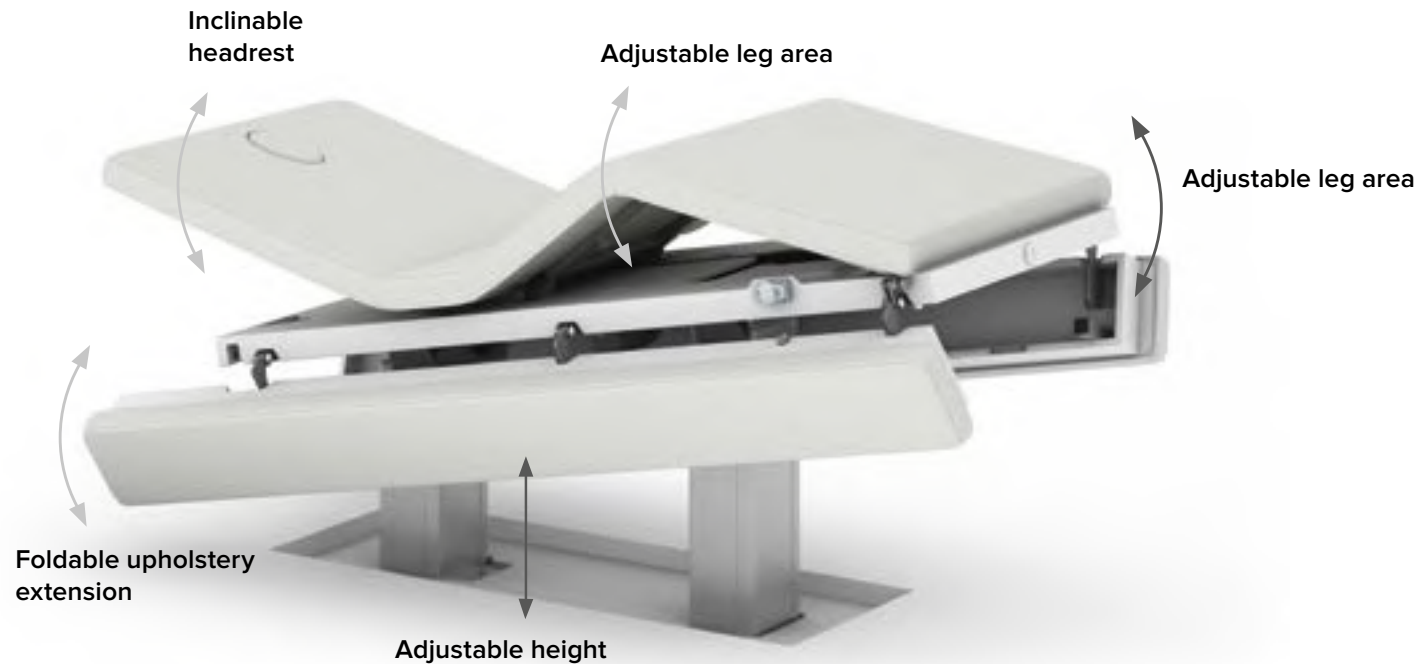

Clear design, high functionality

The Gharieni MLR Transform can be adjusted electrically using four actuators. The reclining surface can be widened to 118 cm and lowered to the floor using two folding side upholsteries. The adjustment angle of the backrest is approx. 70°, the leg area approx. 25°

and the angle of inclination of the reclining surface approx. +/-15°. This means that the four-part lying surface can be adapted to almost all treatment requirements.





Flat on the floor

The MLR Transform's ability to lie completely flat on the floor at a generous span of 120cm is nothing short of revolutionary, making it ideal for treatments that require ground-level access such as Thai-massages.



The Magic of Transformation

Within seconds, the transformative nature of this table means that it can be elevated off the floor and narrowed to a standard spa table width of 80cm, rendering it a practical option for treatments such as regular massages or facials.



Trendelenburg feature



In this zero-gravity table position, the head section is particularly low and the foot section is raised. This encourages a state of deep relaxation.



Optimal heat regulation

The MLR Transform has a heated lying surface with adjustable temperature control and automatic switch-off as a standard feature, ensuring maximum guest comfort during treatment.

Options (more info. after page 18)

	Thermo: Three-level heating system with automatic switch-off		<i>inclusive</i>
Color upholstery:			
	PU (white or choco included in price), each color		
	Synthetic leather standard, per color		<i>inclusive</i>
	Synthetic leather Ferrari Stamskin Top, per color		
	Synthetic leather Ferrari antibacterial coated, per color		
	Decor surfaces from our extended collection (standard collection: see page 23), from	€	---

Accessories (see also page 140)

Dentalax neck rest, synthetic leather	from	€	---
Dentalax neck rest, PU	from	€	---
Gel cushions for the face cradle		€	---

MLR Classic



Gharieni MLR Classic

The purist MLR Classic has – like the MLX designer bed – two strong lifting columns, which permit a wide range of reclining positions. The absence of storage space in the lower area ensures optimal legroom during treatment.

Height, inclination, as well as back and foot sections are electrically adjustable. In addition, the MLR is equipped with a Trendelenburg feature and a locking feature; and of course there is also a face cradle in the rest.

As an additional option, there is a programmable heating system with automatic switch-off as well as a foot switch for controlling the basic functions.

Features:

- Face cradle
- Height, inclination, as well as back and foot areas are electrically adjustable.
- Base made from wood decor
- Metal edge protection at the base
- Trendelenburg feature
- Locking feature
- Robust synthetic leather upholstery
- Optional PU and soft upholstery
- Standard upholstery color:
Synthetic leather: White. PU: White and Choco
Other colors from our color collection for an additional charge
- Base in five standard decors (see page 23), optional in other decors



- Height: 57-97 cm
- Length: 203 cm
- Width: 80 cm
- Lifting capacity: 300 kg
- Load capacity of the table surface: 350 kg

MLR

4-actuator

from € ---



MLR Classic

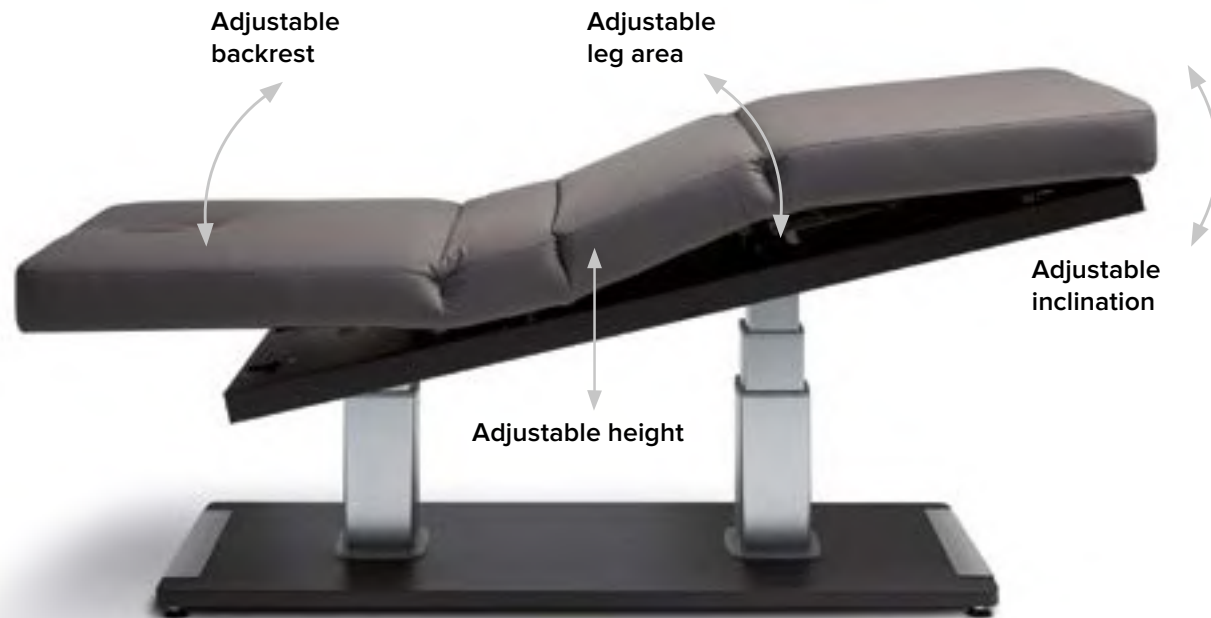

Clear design, high degree of functionality

The MLR Classic can be optimally adjusted electrically via four actuators. Thus, not only is a low step height of 57 cm possible, but also the adjustability of the backrest by approx. 70°, the leg area by

around 25°, and the inclination angle of the table surface by about $\pm 15^\circ$. The four-part table surface can thus adapt to almost all treatment requirements.





Edge protection on the base

The high-end edge protection on both ends of the table base prevents unsightly wear and damage to the decor. This keeps the MLR always looking well-maintained.



Trendelenburg position

Customers will find particularly pleasant relaxation in the zero gravity bed position with lowered head and raised feet.



Extreme legroom





The MLR offers maximum legroom for all treatments thanks to the particularly slim and elegantly designed lifting columns and the absence of storage space in the bed base.



Also as a wet table version

With a water-resistant PU cover and water-resistant base, the MLR is also perfect for all wet and outdoor treatments (for details see page 156).

Options (more info. after page 18)

	Soft Upholstery	€	---
	Thermo: Three-level heating system with automatic switch-off	€	---
Color upholstery:			
	PU (white or choco included in price), each color	€	---
	Synthetic leather standard, per color	€	---
	Synthetic leather Ferrari Stamskin Top, per color	€	---
	Synthetic leather Ferrari antibacterial coated, per color	€	---
	Decor surfaces from our extended collection (standard collection: see page 23), from	€	---
	Wired foot switch with memory function	€	---
	Bluetooth® foot switch with memory function	€	---

Accessories (see also page 140)

Dentalax neck rest, synthetic leather	from	€	---
Dentalax neck rest, PU	from	€	---
Gel cushions for the face cradle		€	---
Terrycloth (white, black, macchiato, or choco)		€	---
PU protective cover, Art. 49051		€	---
Foot protective cover, PVC, transparent,	from	€	---

MLR Select series



Gharieni MLR Select

Your very own personal wellness couch. Our Gharieni MLR Select follows this principle with its three different basic variants, "Alu", "Wood", and "Static", each in three upholstery widths.

Intentionally, storage space has been omitted here to ensure optimum legroom. With its reduced design, this couch does not need to hide behind its "big sister", the MLX. Two strong lifting columns, lowerable and swiveling arm supports, adjustable head, back and leg sections as well as an optional fold-down foot section make the MLR Select a versatile work tool. In addition, the couch is equipped with a Trendelenburg function and a locking function.

Another option is a programmable heating system with automatic switch-off, as well as a foot switch for controlling the basic and memory functions.

Features:

- Three basic versions with wood or aluminum trim or for direct floor mounting
- Height, inclination, as well as back and foot areas are electrically adjustable.
- Swiveling and lowering arm supports
- also available in a pro version with fold-out foot section
- Trendelenburg feature
- Robust PU upholstery in four widths
- Face cradle
- Optional soft upholstery
- Standard upholstery color: White or choco. Other colors from our color collection for an additional charge
- Hand switch with locking and memory feature with four preset table positions
- Optional with scent generator for aroma therapy



- Height: 61-91 cm
- Length: 200 cm
- Width: 76 cm / 85 cm / 92 cm
- Lifting capacity: 300 kg
- Load capacity of the table surface: 350 kg

MLR Select Alu

Small (width: 76 cm)	from € ---
Medium (width: 85 cm)	from € ---
Large (width: 92 cm)	from € ---

Fold-down foot section, manual	+ € ---
Fold-down foot section, electrical	+ € ---



MLR Select Alu
with Soft Upholstery



MLR Select Wood
with standard upholstery

MLR Select Wood

Small (width: 76 cm)	from € ---
Medium (width: 85 cm)	from € ---
Large (width: 92 cm)	from € ---

Fold-down foot section, manual	+ € ---
Fold-down foot section, electrical	+ € ---

MLR Select Static

Small (width: 76 cm)	from € ---
Medium (width: 85 cm)	from € ---
Large (width: 92 cm)	from € ---

Fold-down foot section, manual	+ € ---
Fold-down foot section, electrical	+ € ---



MLR Select series



MLR K8

Medium (width: 85 cm)	from € ---
Large (width: 92 cm)	from € ---

Fold-down foot section, manual	+ € ---
Fold-down foot section, electrical	+ € ---
Warming drawer	+ € ---

With the optional warming drawer, compresses, herbal pouches or preparations can be brought to the perfect temperature through six preset heating programs. Internal dimensions: 97 mm (H) x 535 mm (W) x 410mm (D), power, max: 810 W .



Optional lighting (Spa Ambience Light)



Gharieni MLR K8

Equipped with storage compartments and an optional integrated warming drawer, the MLR K8 has the same features as our proven MLR Select models.

Two strong lifting columns, lowerable and swiveling arm supports, adjustable head, back, leg and foot sections as well as an optional fold-down foot section make the MLR K8 a versatile work tool. In addition, the couch is equipped with a Trendelenburg function and a locking function.

Another option is, a programmable heating system with automatic switch-off, as well as a foot switch for controlling the basic and memory functions.

Features:

- Base with storage compartments and optional warming drawer
- Height, inclination, as well as back and foot areas are electrically adjustable.
- Swiveling and lowering arm supports
- also available in a pro version with fold-out foot section
- Trendelenburg feature
- Robust PU upholstery in two widths
- Face cradle
- Optional soft upholstery
- Standard upholstery color: White or choco. Other colors from our color collection for an additional charge
- Base monochrome in five standard decors (see page 23), optionally in two colours and in other decors
- Hand switch with locking and memory feature with four preset table positions
- Optional with scent generator for aroma therapy



- Height: 61-91 cm
- Length: 200 cm
- Width: M 85 cm / L 92 cm
- Lifting capacity: 300 kg
- Load capacity of the table surface: 350 kg

Gharieni MLR Select Vintage

The unique MLR version with storage space in a retro design is an absolute highlight. The base with exclusive metal-wood look offers extensive storage space for towels and everything else you need for your work.

Like the other members of the MLR Select family, the Vintage has two strong lift columns, lowering and swiveling arm supports, adjustable head, back, leg, and foot sections, and an optional fold-down foot section. In addition, the table is equipped with a Trendelenburg feature and a locking feature.

As an additional option, there is a programmable heating system with automatic switch-off as well as a foot switch for controlling the basic and memory functions.

Features:

- Base with vintage design in metal-wood look (standard monochrome decor)
- Multicolor design possible
- With side panels
- Height, inclination, as well as back and foot areas are electrically adjustable.
- Swiveling and lowering arm supports
- Also available in a pro version with fold-out foot section
- Trendelenburg feature
- Robust PU upholstery in three widths
- Face cradle
- Optional soft upholstery
- Standard upholstery color: White. Other colors from our color collection for an additional charge
- Hand switch with locking and memory feature with four preset table positions
- Optional with scent generator for aroma therapy



- Height: 61-91 cm
- Length: 200 cm
- Width: M 85 cm / L 92 cm
- Lifting capacity: 300 kg
- Load capacity of the table surface: 350 kg

MLR Select Vintage

Medium (width: 85 cm)	from € ---
Large (width: 92 cm)	from € ---

Fold-down foot section, manual	+ € ---
Fold-down foot section, electrical	+ € ---

MLR Select series

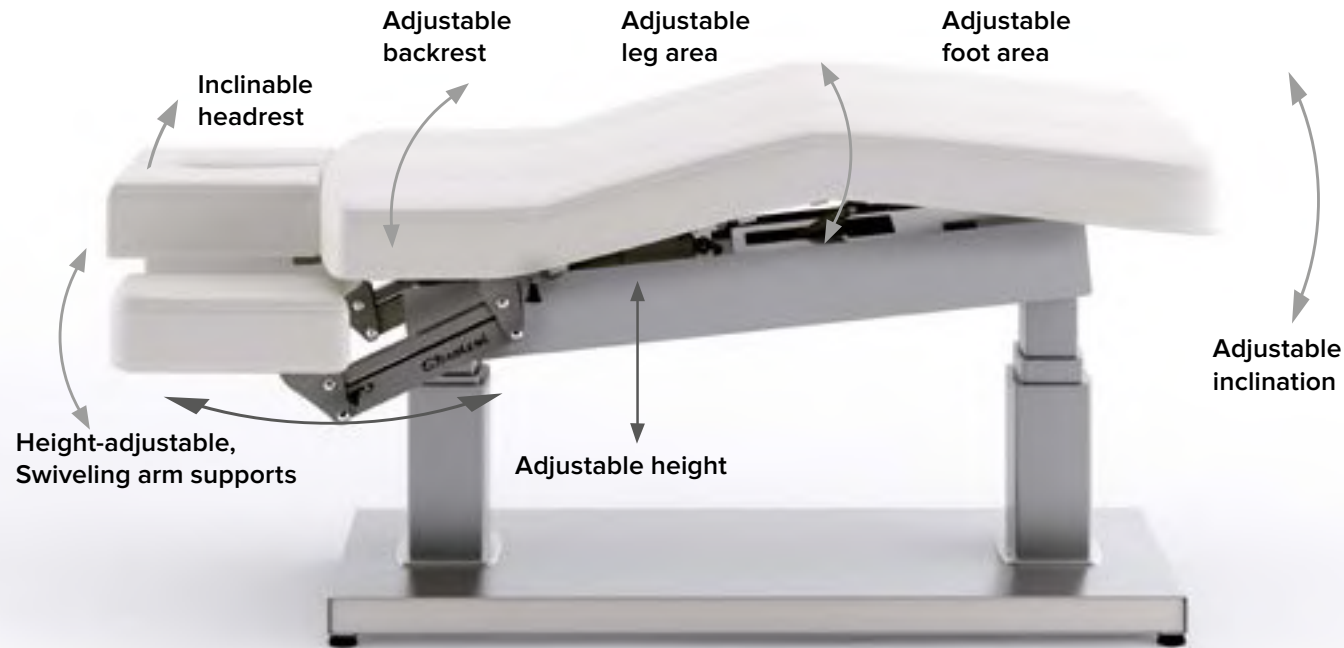

Practical & Versatile

Do not be fooled by the simplified design of our MLR Select! In terms of adjustability, versatility, and ergonomics, it also meets the highest demands. The head section can be tilted by +/- 30°. With two lifting columns, the height can be adjusted electrically, the back and leg

sections can be adjusted by 70° or 30°, and the arm supports can be lowered by approx. 15 cm. The inclination of the table surface can be adjusted by +/- 15°.





Fold-down foot section

The optionally available fold-down foot section not only facilitates treatment of the feet; but also allows their relaxed, natural position with massages in the prone position.



Trendelenburg position

Customers will find particularly deeper relaxation in the zero gravity bed position with lowered head and raised feet.



Swiveling arm supports







The swiveling arm supports give your treatments the necessary freedom: Simply swivel them backwards and you're able to "freely" work on the head, neck, and décolleté area. The pads can be locked in four positions.



Holder for magnifying lamp

A practical option is the retractable magnifying lamp holder made of stainless steel. It was developed for our LED magnifying lamp and simply disappears under the bed surface when not in use.

Options (more info. after page 18)

	Soft Upholstery	€	---
	Thermo: Three-level heating system with automatic switch-off	€	---
	Color upholstery: PU (white or choco included in price), each color	€	---
	Metal parts in special colors (white, titanium, or dark brown are included in the table price)	€	---
	Decor surfaces from our extended collection (standard collection: see page 23), from	€	---
	Dual headrest	€	---
	Wired foot switch with memory function	€	---
	Bluetooth® foot switch with memory function	€	---
	Base with white LED illumination (only for MLR K8)	€	---
	Aroma Therapy	€	---

Accessories (see also page 140)

Dentalax neck rest, PU	from	€	---
Roll holder + 1 paper roll		€	---
Gel cushions for the face cradle	from	€	---
Terrycloth (white, black, macchiato, or choco)		€	---
Foot protective cover, PVC, transparent,	from	€	---
Double-sided (magnifying) lamp mount		€	---
LED Magnifying Lamp		€	---
PU protective cover, Art. 49051		€	---

MLR Eco





Gharieni MLR Eco

The puristic Gharieni MLR Eco has two lifting columns that allow a wide range of lying positions. The absence of storage space in the lower area ensures optimal legroom during treatment. Four preset and two storable treatment positions as well as control via wired hand control or optional Bluetooth foot control further facilitate daily work. The pleasantly soft PU upholstery is available in the sizes "small" and "medium".

Features:

- Height, leg and back area electrically adjustable
- Arm supports can be lowered
- Robust PU upholstery in two widths
- Soft upholstery optional
- Available in three Versions: Black, white and choco
- Hand switch with locking and memory feature with four preset table positions
- Optional: Bluetooth foot switch

Options (more info. after page 18)

	Soft Upholstery	€	---
	Thermo: Three-level heating system with automatic switch-off	€	---
	Bluetooth® foot switch with memory function	€	---



MLR Eco choco version



MLR Eco black version



MLR Eco white version



- Height: 54-92 cm (49-87 cm with flat upholstery)
- Length: 204 cm
- Width: S 76 cm / M 85 cm
- Lifting capacity: 250 kg
- Load capacity of the table surface: 300 kg

MLR Eco

Small (width: 76 cm)	from € ---
Medium (width: 85 cm)	from € ---

M01 Evo Neo series



Gharieni MO1 Evo Neo

Our MO1 Evo Neo has an extremely low access height from 50 cm. This table allows even very short or physically restricted customers comfortable and convenient access. The arm supports can be electrically lowered and swiveled on request (exception: the MO1 Evo Neo with removable headrest). The optional storage space in the base is flexible and configurable. This way, Hot/Cool Cabs can be integrated on the head and/or foot side. Three table surface versions ensure individual adaptability.

Whether it's standard/soft upholstery or full-length table surface with attachable headrest (without arm supports) – simply choose the table that best suits your needs! Optionally, the MO1 can even be equipped with Breast Contouring System. This ensures that for women, the chest area is relieved in the prone position.

Of course, all models can also be individually configured for upholstery color and basic decor. Ask for our current color and decor patterns!

Features:

- Extremely low access height of 50 cm
- Up to six actuators for adjusting the height, back, leg, and foot sections and optionally for the arm supports as well
- Swiveling arm supports (not on the MO1 with removable headrest)
- Hand switch with locking and memory feature with four preset table positions
- Quilted PU upholstery in three widths
- Three available upholstery versions
- Optional storage space in the base (open or closed)
- Mechanical (optionally electrical) retractable castors
- Standard upholstery color: white or choco. Other colors from our color collection for an additional charge
- Base in five standard decors (see page 23), optional in other decors
- Optional LED lighting strip for base lighting
- Bracket for attaching a (magnifying) lamp optional
- Optional with scent diffuser for aroma therapy



- Height: 50-82 cm
- Length: 205 cm
- Width: S 76 cm / M 85 cm / L 92 cm
- Lifting capacity: 250 kg
- Load capacity of the table surface: 300 kg



MO1 Evo Neo with standard upholstery

MO1 Evo Neo

Small (width: 76 cm)	from € ---
Medium (width: 85 cm)	from € ---
Large (width: 92 cm)	from € ---

Integrated storage space	+ € ---
(Magnifying) lamp holder on both sides	+ € ---
Breast Contouring System	+ € ---



MO1 Evo Neo with soft upholstery

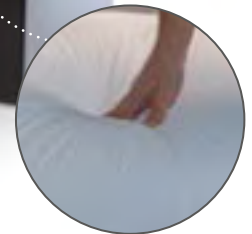

MO1 Evo Neo with removable headrest (without arm supports!)

MO1 Evo Neo series



Extremely low access height

With a height adjustability of 50-82 cm, the MO1 Evo Neo is the ideal table model, even for short or physically restricted customers; because the minimum height of 50 cm makes it easier to get in and out of the table. In addition, the MO1 Evo Neo offers optimal adjustability. Thus, the head section can be tilted by + 60°/-35° and the

arm supports can optionally be electrically lowered at the push of a button. The backrest can be set up to 70° and the leg section up to 20°. And for "your" perfect table model, configure the MO1 Evo Neo with a soft, standard upholstery, or a full-length upholstery with a clip-on headrest.





Integrated Hot/Cool Cabi

Integrated compartments in the MO1 Evo Neo on the head and/or foot side of the table base allow Hot and Cool Cabs to be stored. It's a great way to work and your workspace will always be tidy.



Swiveling arm supports

If you need a lot of space for the facial, you don't necessarily have to go without arm supports. The swiveling arm supports give you the necessary free space. Simply swivel them backwards and you're ready to "freely" work on the head, neck, or décolleté area.



Optional: Holder for (magnifying) lamps

The extendable (magnifying) lamp holder made of stainless steel is completely new. When not in use, it simply disappears under the table – a feature no other manufacturer offers. The matching Flex LED magnifying lamp allows for precision while working.



Optional: Aroma therapy

Wellness with all the senses: Immerse your customers into a world of soothing scents during treatment. Your treatment will be a fragrant experience thanks to the integrated scent diffuser.

Options (more info. after page 18)

	Soft Upholstery	€	---
	Electrically lowerable arm supports (swiveling)	€	---
	Thermo: Three-level heating system with automatic switch-off	€	---
	Vibro-Wellness: gently pulsating vibration system with many adjustment options	€	---
	Color upholstery: PU (white or choco included in price), each color	€	---
	Multimedia sound system	€	---
	Metal parts in special colors (white, titanium, or dark brown are included in the table price)	€	---
	Decor surfaces from our extended collection (standard collection: see page 23), from	€	---
	Dual headrest	€	---
	Electrically retractable castors	€	---
	Wired foot switch with memory function	€	---
	Bluetooth® foot switch with memory function	€	---
	Spa Ambience Light: Base with LED lighting	€	---
	Aroma Therapy	€	---

Accessories (see also page 140)

Double-sided (magnifying) lamp mount	€	---
LED Magnifying Lamp	€	---
Dentalax neck rest, synthetic leather	from €	---
Dentalax neck rest, PU	from €	---
Terrycloth (white, black, macchiato, or choco)	€	---
Foot protective cover, PVC, transparent,	from €	---

MO1 Max series



Gharieni MO1 Max series

The Gharieni MO1 Max Series offers perfect lying and working comfort. The special feature: the compact base of the table moves upwards with the lying surface and can be equipped with normal storage compartments as well as -optional- with a warming drawer. This ensures both optimal legroom and easy access to your work utensils during treatment.

Four preset and two storable treatment positions as well as control via wired hand switch or optional Bluetooth foot switch additionally make daily work easier. The pleasantly soft PU upholstery is available in the sizes "Small" and "Medium".

The main difference with the MO1 Cruze model is that **it can be lowered to 48cm (ADA compliant)**.

Features:

- Available in two versions: Mo1 Max and Mo1 Cruze with an ultra-low entry
- Base with storage compartments and optional warming drawer
- Height, leg and back area electrically adjustable
- Arm supports can be lowered and swiveled
- Robust PU upholstery in two widths
- Soft upholstery optional
- Also available with lower flat upholstery
- Standard upholstery color: white or choco. other colors from our color collection available at extra charge
- Base in five standard decors (see page 23), optional in other decors
- Hand switch with locking and memory feature with four preset table positions
- Optional: Bluetooth foot switch
- Optional with Breast Contouring System
- Optional with fragrance generator (aroma therapy)
- MO1 Max also available with High Performance lifting columns with approx. 60% more lifting force and 25% higher speed



- Height Mo1 Max: 54-92 cm
- Height Mo1 Cruze: 48-80 cm
- Length: 204 cm
- Width: S 76 cm / M 85 cm
- Lifting capacity: 250 kg / 400 kg (High Performance)
- Load capacity of the table surface: 300 kg / 450 kg (High Performance)



MO1 Max with soft upholstery, warming drawer and Hot Cabi

MO1 Max/Cruze	
Small (width: 76 cm)	from € ---
Small-Medium (width: 80 cm)	from € ---
Medium (width: 85 cm)	from € ---
High-Performance lifting columns*	+ € ---
Warming drawer	+ € ---
Breast Contouring System	+ € ---

* only for Max



MO1 Max with standard upholstery

MO1 Max series

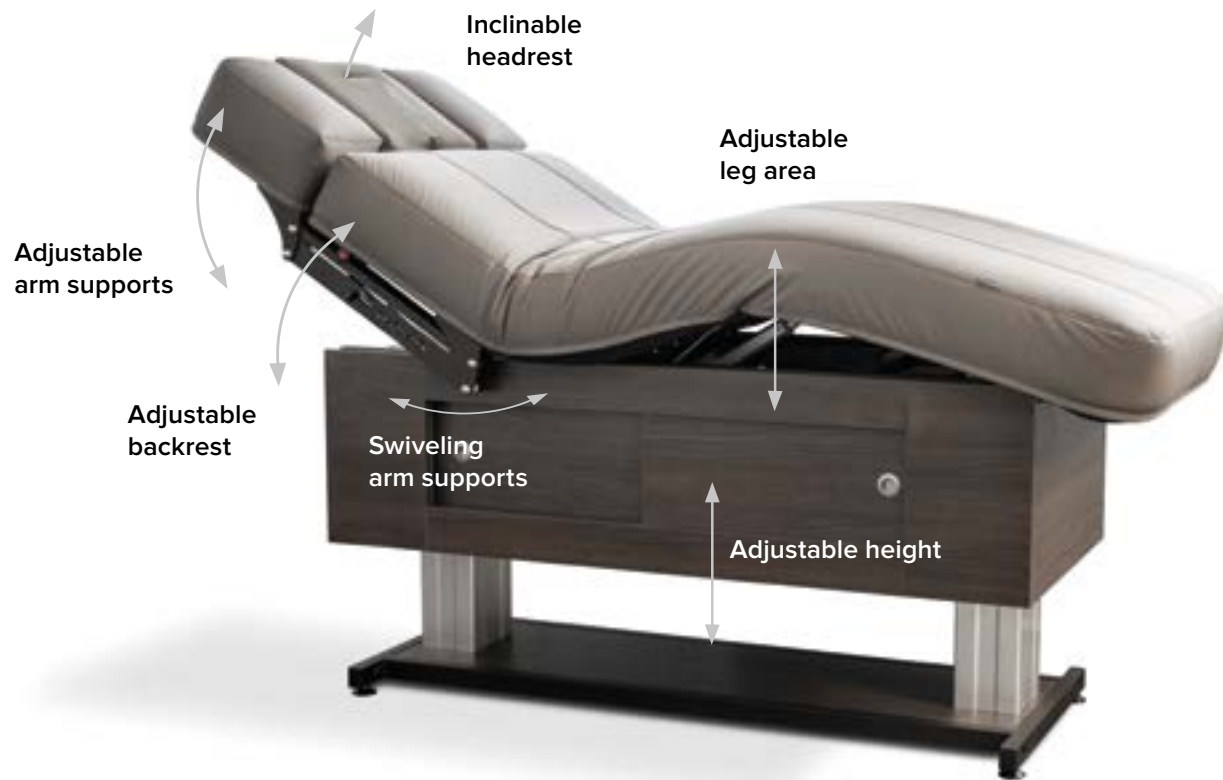

Storage space and legroom

The functional MO1 Max has a large storage space that can be adjusted in height with the lying surface. In addition, the MO1 Max offers extensive adjustment options. The headrest can be tilted by

+60°/-35° and the armrests can be lowered and swiveled by means of a gas pressure spring. The backrest can be adjusted up to 70° and the leg section up to 20°.





Lift-up storage space

The special feature of the MO1 Max: The storage compartments are located directly under the lying surface and are lifted up with it. This means they are easily accessible at all times..

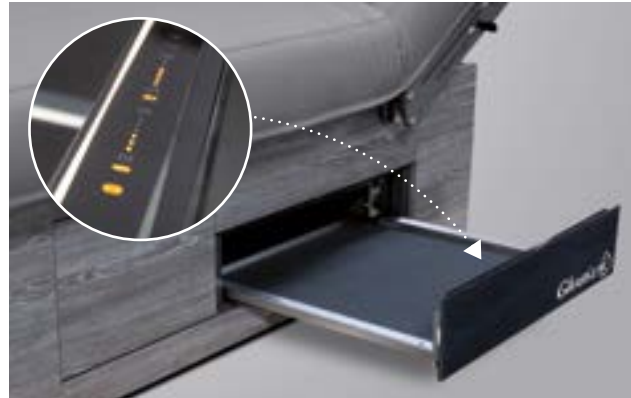

Warming drawer

With the optional warming drawer, compresses, herbal pouches or preparations can be brought to the perfect temperature through six preset heating programs. Internal dimensions: 97 mm (H) x 535 mm (W) x 410mm (D), power, max: 810 W



Spa Ambience Light











The hidden LED strip at the base of the couch adds a light accent in your desired color to the MO1 Max and provides atmospheric lighting in your treatment room.



Integrated Hot Cabi

The storage compartment in the base of the MO1 Max treatment table allows you to store a small Hot Cabi. This allows you to work in a particularly practical way and your treatment room is always tidy.

Options

	Soft Upholstery	€	---
	Thermo: Three-level heating system with automatic switch-off	€	---
	Color upholstery: PU (white or choco included in price), each color	€	---
	Metal parts in special colors (white, titanium, or dark brown are included in the table price)	€	---
	Decor surfaces from our extended collection (standard collection: see page 23, from	€	---
	Dual headrest	€	---
	Manually retractable castors	€	---
	Bluetooth® foot switch with memory function	€	---
	Spa Ambience Light: Base with LED lighting	€	---
	Aroma Therapy	€	---

Accessories (see also page 140)

Dentalax neck rest, PU	from	€	---
Gel cushions for the face cradle	from	€	---
Terrycloth (white, black, macchiato, or choco)		€	---
Foot protective cover, PVC, transparent,	from	€	---
Double-sided (magnifying) lamp mount		€	---
LED Magnifying Lamp		€	---
PU protective cover, Art. 49051		€	---

MLW F1 Neo series



Gharieni MLW F1 Neo

The spa table with a special design! The advancement of the MLW Neo has a narrow base, is just 57 cm wide, and features specially curved front ends. These features allow more foot and legroom, making it easier to work on massages and cosmetic treatments. The comfortable full-length upholstery is available in two thicknesses, offering exceptional comfort for every need – even for longer treatment sessions.

A particular highlight is that the wood side panels can be replaced with new ones if necessary. This way you can always adapt the table to your personal ambience.

Features:

- Narrow base trim and gently curved front ends for more legroom
- Configurable equipment
- Exchangeable side wood decor casing
- Up to six actuators for adjusting the height, back, leg, and foot sections and optionally for the arm supports as well
- Hand switch with locking and memory feature with four preset table positions
- Lowerable and swiveling arm supports
- Head section +/- 30° tiltable
- Full-length molded PU upholstery with memory foam in three widths
- Standard upholstery color: white or choco. Other colors from our color collection for an additional charge
- Base in five standard decors (see page 23), optional in other decors
- Mechanically retractable castors



- Height: 58-91 cm
- Length: 203 cm
- Width: S 76 cm / M 85 cm / L 92 cm
- Lifting capacity: 250 kg
- Load capacity of the table surface: 300 kg

MLW F1 Neo

Small (width: 76 cm)	from € ---
Medium (width: 85 cm)	from € ---
Large (width: 92 cm)	from € ---



MLW F1 Neo with standard upholstery

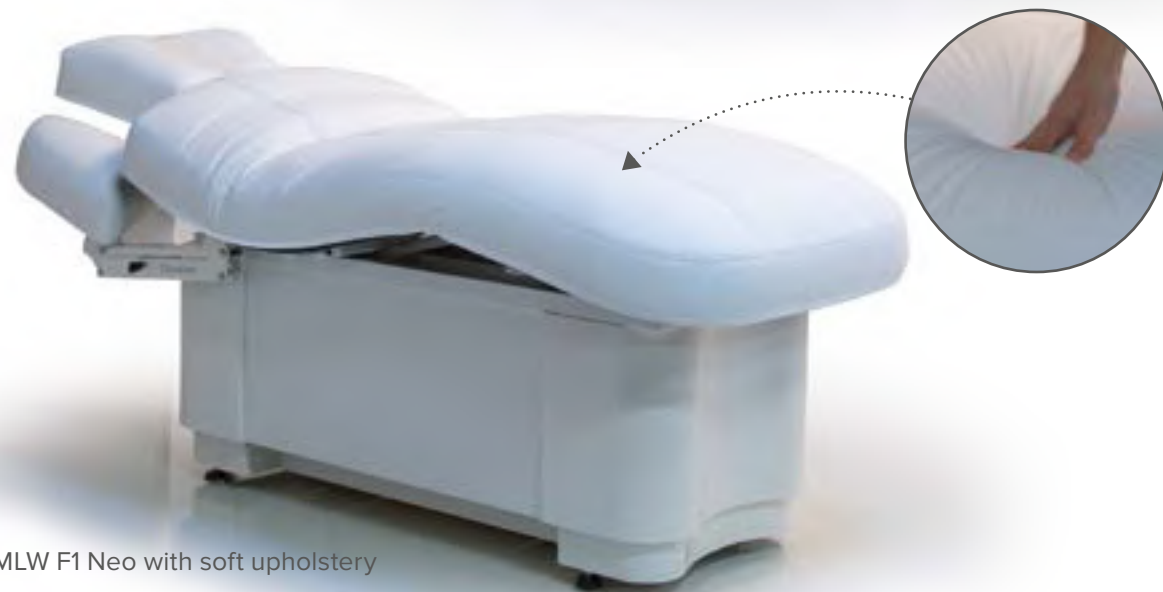

MLW F1 Neo with soft upholstery

MLW F1 Neo series

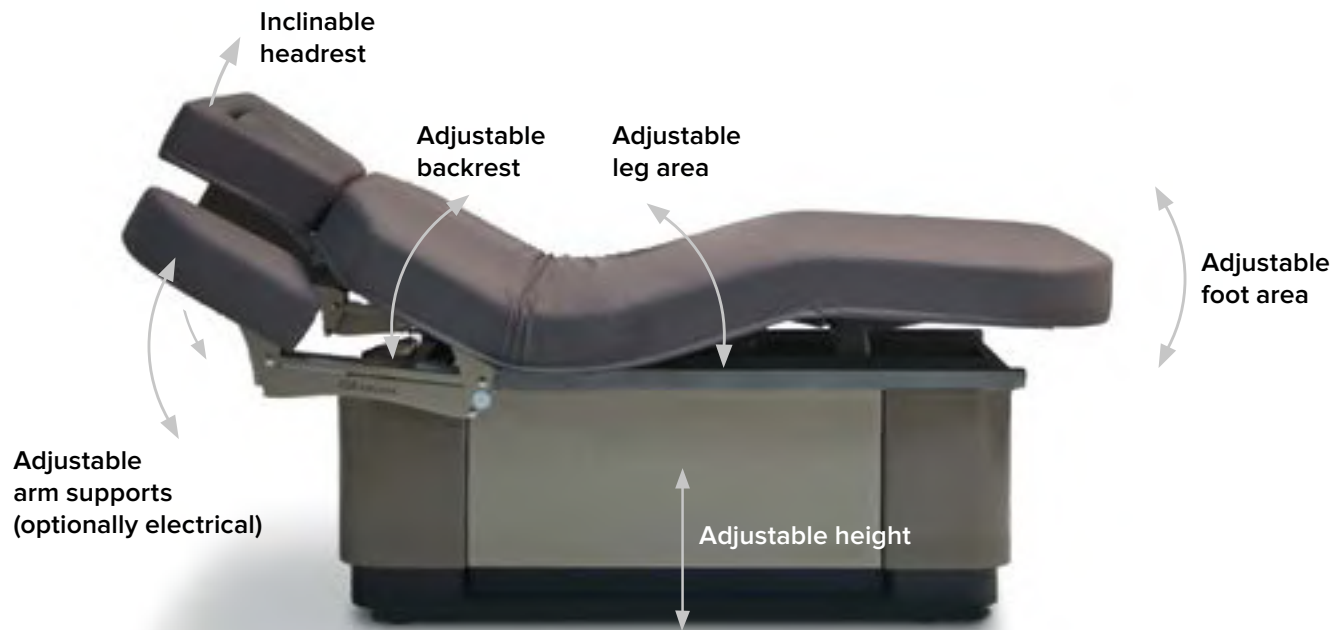

More comfort with six actuators

Our size M and L MLW F1 Neo models are now also available with six actuators. For more comfort, the arm supports – in addition to height, back, leg, and foot area adjustment – can also be controlled synchronously. In addition to direct settings via pushbuttons on the arm supports themselves, their setting can be conveniently saved

using the memory functions. This allows the F1 to be moved to the programmed positions with a single push of a button. The table surface can be adjusted from 58-91 cm in height, the backrest by about 70°, the leg area by about 25°, and the foot by up to 18°. The head section can be tilted by +/- 30°.





Swiveling arm supports

If you need a lot of space for the facial, you don't necessarily have to go without arm supports. The swiveling arm supports give you the necessary free space. Simply swivel them backwards and you're able to "freely" work on the head, neck, and in the décolleté area.

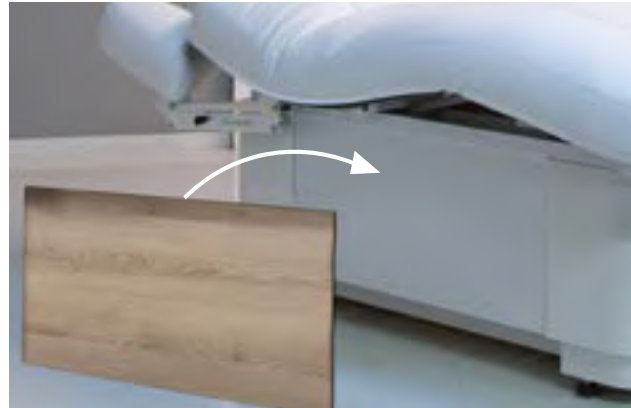

Exchangeable wood trim

Looking for a new design? Why not just swap out the entire table? The side trim on our MLW F1 Neo Wood can be very easily exchanged. Our numerous decors offer something for every ambience and a new, fresh look!



Specially formed front ends

The curved shape of the front ends made of aluminum provide you with enough legroom for all kinds of treatments. This way you can work in comfortably and enjoyably. The parts are available in different colors.



Spa Ambience Light

The concealed LED strip on the table base adds a light accent in your desired color to the MLW F1 Neo and ensures atmospheric lighting in your workspace.

Options (more info. after page 18)

	Soft Upholstery	€	---
	Electrical lowerable arm supports	€	---
	Thermo: Three-level heating system with automatic switch-off	€	---
	Vibro-Wellness: gently pulsating vibration system with many adjustment options	€	---
	Color upholstery PU: max. 2 colors possible, each color	€	---
	Multimedia sound system	€	---
	Metal parts in special colors (white, titanium, or dark brown are included in the table price)	€	---
	Decor surfaces from our extended collection (standard collection: see page 23), from	€	---
	Wired foot switch with memory function	€	---
	Bluetooth® foot switch with memory function	€	---
	Spa Ambience Light: Base with LED lighting	€	---

Accessories (see also page 140)

Dentalax neck rest, PU	from	€	---
Gel cushions for the face cradle	from	€	---
Terrycloth (white, black, macchiato, or choco)		€	---
Foot protective cover, PVC, transparent,	from	€	---
PU protective cover, Art. 49051		€	---

MLW Neo series



Gharieni MLW Neo

Variable and individual: From the upholstery to the casing, many elements can be individually selected with this classic spa table.

The low height of about 57 cm facilitates access and the maximum height of 92 cm allows back-friendly working. Table area widths in Small (76 cm), Medium (85 cm), and Large (92 cm) are available. In addition to the standard version, there is a soft PU upholstery available as well, offering exceptional comfort to meet every need – even during longer treatment sessions. .

Equipped with four actuators, the treatment positions can be set on this couch as well as two freely storable memory positions with the memory handset. The arm supports can be lowered by pneumatic springs.

Features:

- Table surface in three widths (S, M, and L)
- Height, back, leg, and foot section electrically adjustable
- Hand switch with locking and memory feature with four preset table positions
- Lowerable arm supports
- Head section +/- 30° tiltable
- Soft PU upholstery as standard and soft version
- Standard upholstery color: white or choco. Other colors from our color collection for an additional charge
- Base in five standard decors (see page 23), optional in other decors
- Mechanically retractable castors



- Height: 57-92 cm
- Length: 203 cm
- Width: S 76 cm / M 85 cm / L 92 cm
- Lifting capacity: 250 kg
- Load capacity of the table surface: 300 kg



MLW Neo with standard upholstery

MLW Neo

Small (width: 76 cm)	from € ---
Medium (width: 85 cm)	from € ---
Large (width: 92 cm)	from € ---



MLW Neo with soft upholstery

MLW Neo series



Gharieni MLW Amphibia Neo

Whether for classic facial and whole-body treatments "on land" or relaxing spa applications "on water," the MLW Amphibia combines both: The Aqua upholstery, as well as the firm padding, allow for a very flexible variety of treatments, even those currently in vogue. The four actuators allow for a variety of height, back, thigh, and leg section adjustments. The access height is 54 cm. The head section can be tilted up and down by 30° each with a pneumatic spring and the arm supports are also continuously lowerable and therefore ideal for back treatments!

Features:

- Table surface with heated Aqua upholstery
- Height, inclination, as well as backrest and foot section electrically adjustable.
- Lowerable arm supports
- Head section +/- 30° tiltable
- Hand switch with locking and memory feature with four preset table positions
- Illuminated table surface and sides
- Soft PU upholstery can be exchanged for Aqua upholstery
- Inflation connection for optional Ayurveda cover
- Standard upholstery color: white or choco. Other colors from our color collection for an additional charge
- Base in five standard decors (see page 23), optional in other decors
- Mechanically retractable castors



- Height: 54-90 cm
- Length: 202 cm
- Base width: 55 cm
- Table surface width: 85 cm
- (Recommended) lifting capacity: 250 kg
- Load capacity: approx. 300 kg



MLW Amphibia Neo

Including water cushion

from € ---

MLW Neo series



Perfect for any treatment

With four actuators, a height of 54-96 cm can be electrically adjusted on the MLW series table models. The backrest can also be adjusted electrically by approx. 70°, the leg area by approx. 25°, and the foot section by up to 18°. The arm supports can be lowered by

up to 15 cm using a pneumatic spring and the head section can be tilted by +/- 30°. The four pre-set treatment positions are also quite practical at work.



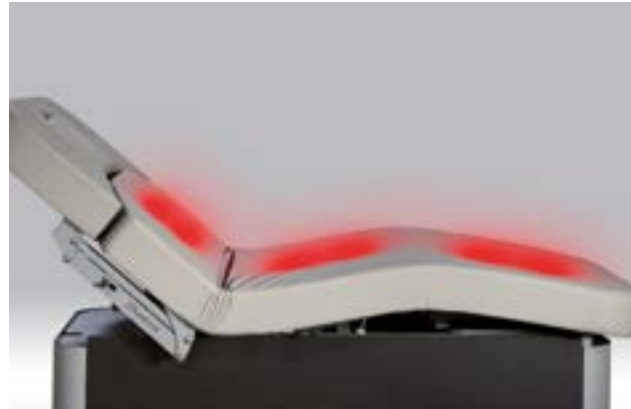

Optimally regulated warmth

The Thermo table heater has a temperature control with an automatic shut-off. This way you can ensure an optimal table upholstery temperature.

Options (more info. after page 18)

	Soft Upholstery (not possible with MLW Amphibia)	€	---
	Thermo: Three-level heating system with automatic switch-off (included with MLW Amphibia)	€	---
Color upholstery:			
	PU (white or choco included in price), each color	€	---
	Only with MLW Soft:		
	Synthetic leather standard, per color	€	---
	Synthetic leather Ferrari Stamskin Top, per color	€	---
	Synthetic leather Ferrari antibacterial coated, per color	€	---
	Metal parts in special colors (white, titanium, or dark brown are included in the table price)	€	---
	Decor surfaces from our extended collection (standard collection: see Seite 23), from	€	---
	Dual headrest	€	---
	Bluetooth® foot switch with memory function	€	---
	Vibro-Wellness: gently pulsating vibration system with many adjustment options	€	---



Comfortable soft upholstery

The extra-soft soft upholstery version of the MLW Classic will leave your customers floating on air. Made of skin-friendly, hygienic PU, the table upholstery is particularly suitable for long treatments.



Folding tray with magnetic closure

The practical folding tray at the head of the MLW allows e.g. a tablet with relaxing pictures or films to be placed there that make the view through the face cradle more comfortable for your customers.

Accessories (see also page 140)

Dentalax neck rest, synthetic leather	from	€	---
Dentalax neck rest, PU	from	€	---
Gel cushions for the face cradle	from	€	---
Terrycloth (white, black, macchiato, or choco)		€	---
Foot protective cover, PVC, transparent,	from	€	---
PU protective cover, Art. 49051		€	---

MLE Series

MLE Neo

The MLE Neo is an absolute all-rounder, because it is suitable for cosmetics, wellness, and massage alike. With three actuators, the height as well as the back and leg sections can be adjusted electrically. The head section can be inclined via a pneumatic spring by +/- 30°. To relieve the shoulder and neck area during massages, the arm supports can be lowered manually

Features:

- Height, back, and leg section adjustment via three actuators
- Head section +/- 30° tiltable
- Adjusting the head area via pneumatic spring
- Upholstery firmness: 10 cm
- Available in wenge with black-brown corners and chocolate-colored upholstery
- Including mechanically retractable castors



- Height: 58-92 cm
- Length: 204 cm
- Width: 84 cm
- Lifting capacity: 250 kg
- Load capacity of the table surface: 300 kg

MLE Neo

3-actuator

from € ---

Gharieni MLE US

The Gharieni MLE US is suitable for massages and treatments in a flat position. The table is equipped with electric height adjustment. The headrest is adjustable and can be completely removed.

Features:

- Electric height adjustment
- Crescent-shaped headrest, mechanically adjustable
- Thickness of the reclining surface: approx. 10 cm
- Available in wenge with brown-black corners and choco-colored upholstery



- Height: 58-92 cm
- Length: 204 cm
- Width: 84 cm
- Lifting capacity: 250 kg
- Load capacity of the table surface: 300 kg

MLE US

1-actuator

from € ---

Options (more info. after page 18)



Thermo: Three-level heating system with automatic switch-off

€ ---

Accessories (see also page 140)

Dentalax neck rest, PU	from	€	---
Gel cushions for the face cradle	from	q	---
Terry cloth cover		€	---
Foot protective cover, PVC, transparent		€	---
Foot protective cover, PVC, transparent,	from	€	---

Spa Tables Accessories

Upholstery Covers

With the right covers your spa table will always be well protected against different types of stresses and strains. Our table-specific covers fit exactly the individual upholstery segments and thereby the function of the table is not limited.

Thanks to the high-quality terrycloth material, machine washing up to 60° C is possible and therefore hygienic cleaning is possible. Our covers are available in white, choco, macchiato and black.

It is best to order the right cover directly when you buy your table. Our team would be happy to help you decide!

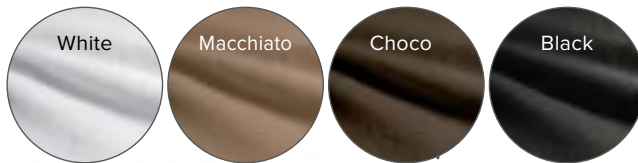

Dentalax Neck Rest

This little tool can significantly improve the comfort of lying on your treatment table. Because the Dentalax supports the position of the neck and helps to stabilize the head. This creates a more comfortable table experience while relieving the neck vertebra. We recommend the Dentalax neck rest for each of our treatment tables as an optimal supplement for the best lying comfort and an increase in treatment ergonomics. The Dentalax is available to match the upholstery color of the table.

Dentalax with PU, white	€	---
Dentalax with PU, choco, creme, or cappuccino	€	---
Dentalax with synthetic leather, white	€	---
Dentalax with synthetic leather, in standard colors	€	---
Dentalax with synthetic leather, in Stamskin colors	€	---



Foot protective cover

To protect the table areas at the foot end, we offer a suitable protective cover made of robust, transparent PVC for all tables. It can be securely fixed to the upholstery via Velcro.

Protective cover	€	---
------------------	---	-----



Gel cushion for face cradles

Prevent unpleasant pressure points on the face with this gel cushion. In addition, the gel fluid has a pleasantly cooling effect. The transparent gel cushion can be securely attached to our tables by means of one or two tabs.

Gel ring with 2 tabs	€	---
Gel ring with 1 tab	€	---



Cover towel with face cradle, large

There is this special single-use cover towel with face cradle for improved hygiene. What makes it special: Thanks to its width, it not only protects the headrest, but also the arm supports against contamination. Ideal for all our tables with lowerable arm supports or wide head sections. Size: 130 x 35 cm

Package with 50 items, Art. 45310. € ---



Face cradle towels

Extra soft, slotted disposable towel to protect the headrest upholstery; extremely practical and hygienic. Recommended for all headrests with face cradle. Size: 30 x 21 cm

Package with 100 items, Art. 45305 € ---

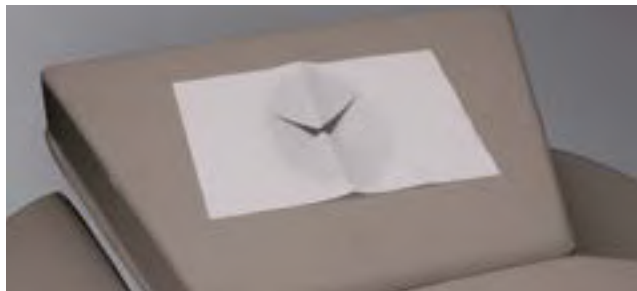

PU protective cover

With this practical cover made of robust PU material, nothing stands in the way of your special treatment any longer. Whether it's oil massages, packs, or the like, the upholstery is always well-protected. The cover has an elastic band to prevent unwanted slipping and can be washed at up to 95 °C and suitable for tumble drying. Available in white, choco, black, macchiato, or creme depending on spa table.

PU protective cover, Art. 49051 from € ---



Ayurveda cover

The transparent Ayurveda cover is ideal for pouring oil. It features a drain which allows the oil to be cleanly drained away. The side edge is inflatable allowing the cover be stored to save space after use.

Ayurveda cover, Art. 49050 € ---



mikrozyd® sensitive

For the gentle and thorough care of our upholstery we recommend mikrozyd® sensitive. Available as liquid or ready-to-use cloths in a handy dispenser, it eliminates bacteria, fungi, and viruses (such as HBV, HIV, Rota, vaccinia). Without alcohol!

mikrozyd® sensitive Wipes, Art. 79418 € ---
mikrozyd® sensitive Liquid, Art. 79417 € ---



Cleaning Spray

The new Gharieni cleaning spray ensures hygienic cleanliness on your massage and treatment table. It effortlessly cleans upholstery, wooden surfaces, and metal parts, is gentle on materials, and powerful against dirt—for a fresh and well-maintained workplace.

Cleaning Spray, Art. 79501 € ---





Cheval Blanc Paris
France



Photos: © Matthieu Salvaing



Loungers



Gharieni
Evo Lounger



Gharieni
RLR



Gharieni
RL Aqua



Gharieni
RLX series

Evo Lounger



Gharieni Evo Lounger

This exclusive lounger offers pure relaxation. Equipped with four actuators, the head, back, leg, and foot sections can be adjusted separately via handheld remote control. The three most common table positions are preset and can be called up at the push of a button. Thanks to its special material, the upholstery is able to perfectly adapt to every body type. With a pull-out shelf on the left and right as well as an optional LED reading light, the Evo Lounger offers moments of well-being with maximum comfort.

And that little extra: The lounger color can be individually designed. The standard white or choco PU upholstery is also optionally available in creme, black, and macchiato. The casing comes equipped standard in white or with wenge decor. This allows the lounger to integrate perfectly into any atmosphere, making it a truly personalized highlight for any relaxation area.

Features:

- Four actuators for adjusting the head, back, leg, and foot areas.
- Four pre-set positions
- Quilted PU upholstery
- Standard upholstery color: White. Other colors from our color collection for an additional charge
- Base in five standard decors (see page 23), optional in other decors
- Pull-out tray on both sides
- Optional LED reading light



- Lounger surface height: approx. 50 cm
- Length: 205 cm
- Width: 85 cm
- Load capacity of the table surface: 250 kg



Evo Lounger

4-actuator

from € ---

Evo Lounger

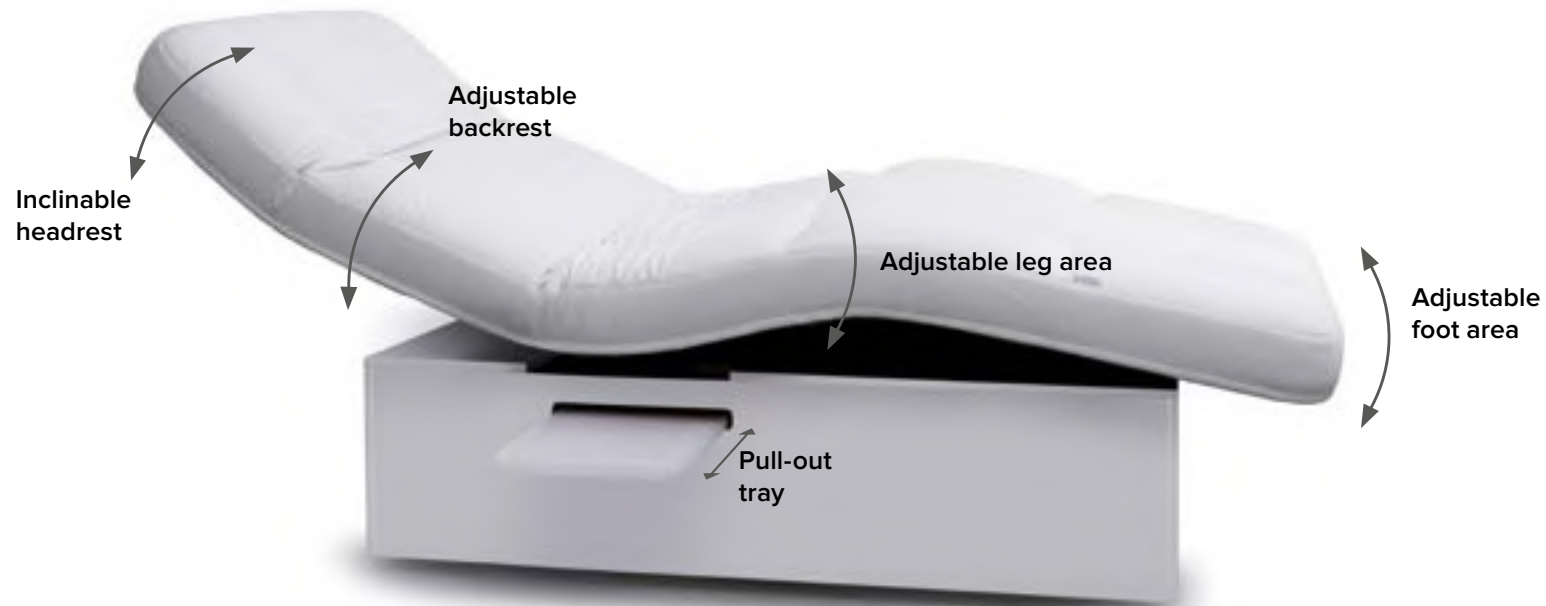

Relaxing lounger comfort

With four actuators and a handheld remote control, the Evo Lounger can be easily adjusted for optimal lying comfort. The head section can be raised by 35°, the back by 50°, the leg section by 20°, and the foot section by 18°. In addition, the upholstery adapts to each customer individually and thus provides an additional relaxation factor.

And the practical trays on both sides of the lounger can be easily pulled out with a handle.



Optional LED reading light

Equipped with an LED reading light, the lounge offers everything your customers need for a relaxing break (picture similar).



Pull-out tray

The pull-out tray on both sides is the perfect spot for setting something down or putting something away while reading with a wellness beverage.



Multimedia sound system





The integrated multimedia sound system allows you to load relaxing sounds and music on demand.



Easy to use

Three preset lounge positions can be accessed at the simple press of a button. Of course, the Evo Lounger is also individually adjustable.

Options (more info. after page 18)

	Thermo: Three-level heating system with automatic switch-off	€	---
	Vibro-Wellness: gently pulsating vibration system with many adjustment options	€	---
	Color upholstery: PU (white or choco included in price), each color	€	---
	Multimedia sound system	€	---
	Decor surfaces from our extended collection (standard collection: see page 23), from	€	---

Accessories

LED reading lamp	€	---
Dentalax neck rest, PU	from €	---
Foot protective cover, PVC, transparent	€	---

RLR & RL Aqua



RLR

In various colors

from € ---

Gharieni RLR

Our extremely comfortable and practical recliner presents itself as if made of one piece. With its sophisticated, elegant design and many color options, it fits into almost any ambience. The soft upholstery impresses with its excellent reclining properties as well as a durable, water-repellent cover with a pleasant feel. The ergonomic shape makes the Gharieni RLR a first-class lounge for exclusive, spas, hotels and many other areas.

Features:

- Modern design
- Robust manufacturing
- Pleasantly soft upholstery
- Easy-care, water-repellent cover
- Optional imitation leather, waterproof coated
- Available in different colors



Choose your favorite color from the RLR color palette or our standard upholstery colors

Options (more info. after page 18)

- | | | | |
|---|---|---|-----|
|  | Synthetic leather standard, waterproof coated | € | --- |
| | Synthetic leather Ferrari Stamskin Top, waterproof coated | € | --- |



- Height: 86 cm
- Length: 173 cm
- Width: 64 cm
- Load capacity of the table surface: 350 kg



Gharieni RL Aqua

This lounge offers pure relaxation "with water." For the best possible comfort, the heated waterbed also has an intermediate layer of foam. The robust and easy-to-clean synthetic leather surface is available in various colors. The RL Aqua is available in different dimensions for an additional charge.

Features:

- Heated water bed
- Soft intermediate layer of foam
- Easy-to-clean synthetic leather surface
- Standard upholstery color: White. Other colors from our color collection for an additional charge
- Base available in various decors (ask for the current color chart!)
- Optionally in various lengths and widths

RL Aqua
Including heating from € ---

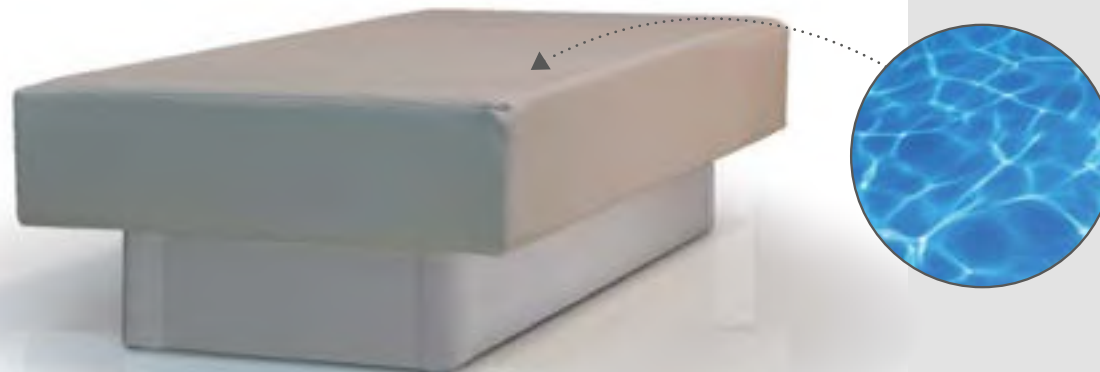

Options (more info. after page 18)

Color upholstery:		
	Synthetic leather standard, per color	€ ---
	Synthetic leather Ferrari Stamskin Top, per color	€ ---
	Synthetic leather Ferrari antibacterial coated, per color	€ ---



- Height: 49 cm
- Length: 202 cm
- Width: 91 cm
- Load capacity of the table surface: 160 kg

RLX series



RLX Electric

Gharieni RLX Series

The RLX, with its soft and easy-to-clean synthetic leather upholstery is specially designed for the rest area of a spa. With its exceptional design and different equipment options, the lounge fulfills all desires. For example, the motorized tilt adjustment makes the RLX Electric a truly unique lounge. This lounge can also come with heating upon request.

With optional reading light and removable neck cushion, the RLX models are the perfect solution for pleasant relaxation.

Features:

- Lounger in two versions
- Extraordinary design
- Choose from numerous design variants
- Easy-to-clean synthetic leather cover
- Standard upholstery color: White. Other colors from our color collection for an additional charge
- RLX Electric with electrical inclination adjustment
- Fixed lounge surface position on RLX Light
- Heating optional for RLX Electric lounge surface
- Optional color-matched neck rest
- Optional LED reading light



RLX Electric



RLX Light

RLX Electric

- Access height: 45 cm
- Projection length: 190 cm
- Width: 70 cm
- Load capacity of the table surface: 160 kg

RLX Light

- Access height: 38 cm
- Projection length: 174 cm
- Width: 66 cm
- Load capacity of the table surface: 160 kg

RLX Electric

1-actuator from € ---

RLX Light

Without actuators from € ---

RLX series

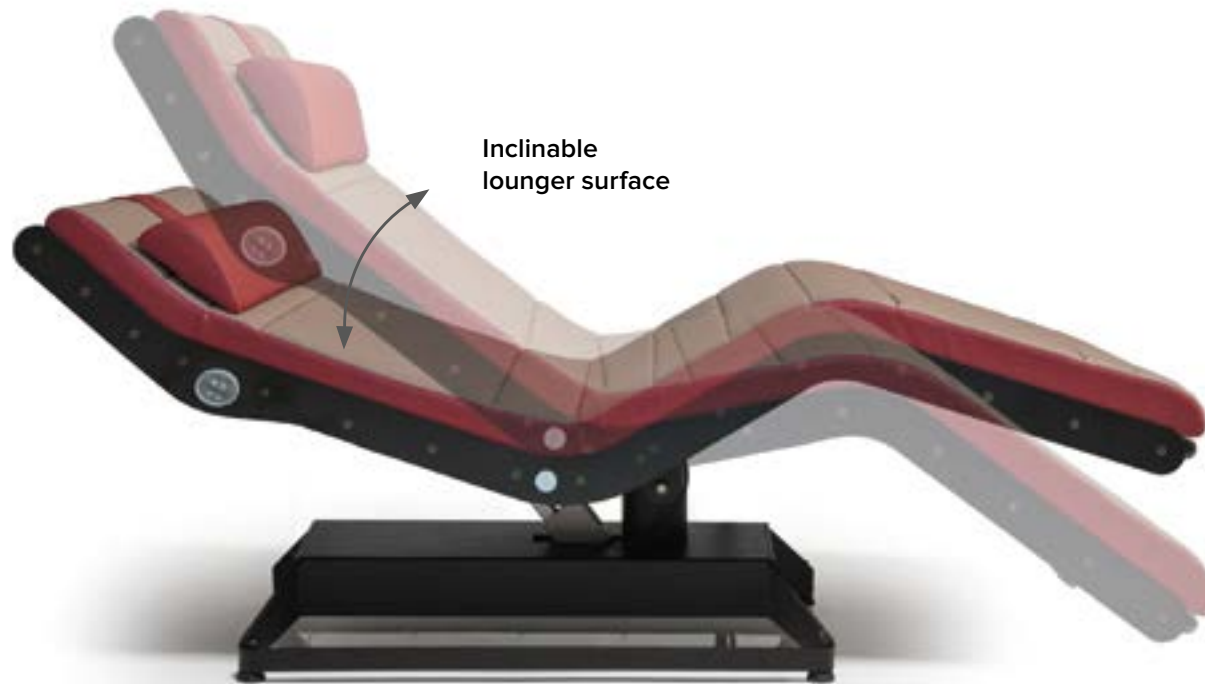

The models to choose from

With their high-end design and high degree of quality, the RLX models truly stand out. While the position of the lounge surface is fixed with the RLX Light, on the RLX Electric the lounge surface can be electrically adjusted. You're not just choosing "your" model, but also the best upholstery color and coating of the metal parts for

your atmosphere – for your relaxation area's perfect look. With optional extras such as the Thermo heating system for a comfortable temperature of the lounge surface, downtime on the RLX for your customers becomes a real relaxation experience!



LED reading lamp

The optionally available LED light for reading makes relaxation time on the RLX even more enjoyable for your customers. Its flexible neck makes it easy to put it in the right position..



Removable neck cushion

The neck cushion, which can be easily removed if necessary, offers perfect lying comfort. It can be optimally positioned via a Velcro fastener.



Optimally regulated heat



The RLX Electric can be equipped with a heatable lying surface. This Thermo system has a temperature control including automatic switch-off. This ensures an optimally tempered lying surface. .



Especially stable

An elegant appearance combined with maximum stability – this is ensured by the sophisticated metal construction of the RLX. This can optionally be coated in your personally favorite color.

Options (more info. after page 18)

	Thermo: Three-level heating system with automatic switch-off (only available for RLX Electric)	€	---
Color upholstery:			
	Synthetic leather standard, per color	€	---
	Synthetic leather Ferrari Stamskin Top, per color	€	---
	Synthetic leather Ferrari antibacterial coated, per color	€	---
	Metal parts in special colors (white, titanium, or dark brown are included in the table price)	€	---

Accessories

Neck cushion, white	€	---
Neck cushion, in colors	€	---
LED reading lamp	€	---

The Raffles Katara Towers

Doha, Qatar





HydroSpa



Gharieni
SpaFusion Flow



Gharieni
PediSpa Square



Gharieni
PediSpa Compact



Gharieni
PediSpa Curve



Gharieni
Omnia HeadSpa



Gharieni
Hair Swing

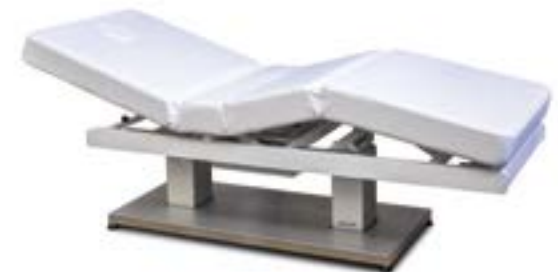

Gharieni
MLR Wet

SpaFusion Flow



Gharieni SpaFusion Flow

Multifunctionality and ergonomics at the highest level – the SpaFusion Flow combines the versatility of a premium spa lounger with a seamlessly integrated pedicure tub, setting new standards for luxurious multifunctionality and ergonomic excellence in the spa sector.

Features:

- Heated Upholstery, including the footrest area – a market-first for ultimate guest relaxation (optional)
- Adjustable backrest – for customized positioning
- Adjustable seating angle – ensuring optimal comfort during pedicure treatments
- U-shaped face cradle
- Swiveling and detachable armrests – allowing full freedom of movement for therapists & comfort of the guest during seated treatments (optional)
- A pipeless massage system within the foot tub (optional)
- Hot/cold water mixer with handheld shower sprayer
- Customizable upholstery and base options – to seamlessly integrate with any spa interior and brand aesthetic

SpaFusion Flow

Basic	ab € ---
-------	----------

Swivable armrests	+ € ---
Drainage pump	+ € ---
Pipeless Massage function	+ € ---
Breast Contouring system	+ € ---



- Height: 48-80 cm
- Length: 213 cm
- Width: 80 cm
- Lifting capacity: 250 kg
- Load capacity of the table surface: 300 kg

SpaFusion Flow

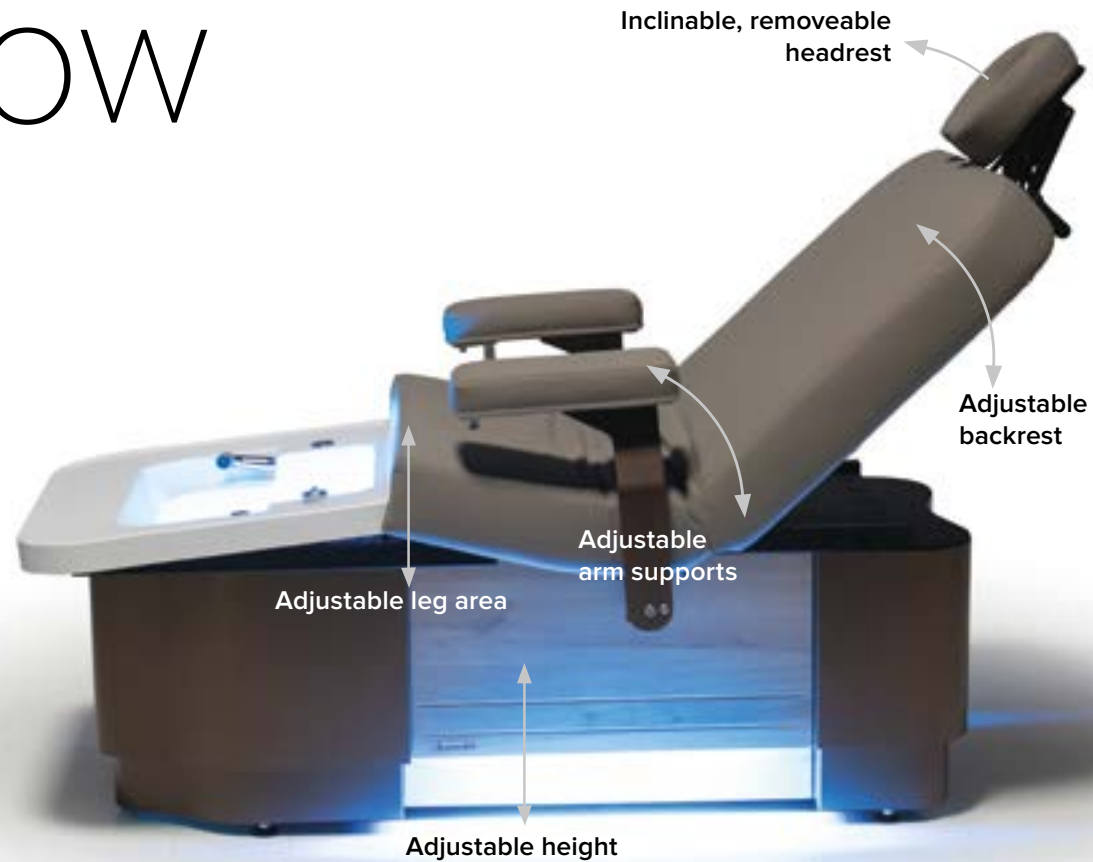

Multifunctionality meets ergonomics

It was developed for a comprehensive range of spa treatments and is ideal for massages, facials, manicures, pedicures, and body treatments. Thanks to its innovative dual lift column system, the table offers a particularly low entry height of only 48 cm, thus meeting ADA requirements for barrier-free access. The ergonomically shaped

footwell allows therapists to work in close proximity to the person being treated – comfortably, efficiently and always at the highest level. The SpaFusion Flow thus combines therapeutic functionality with maximum well-being for guests and users alike.

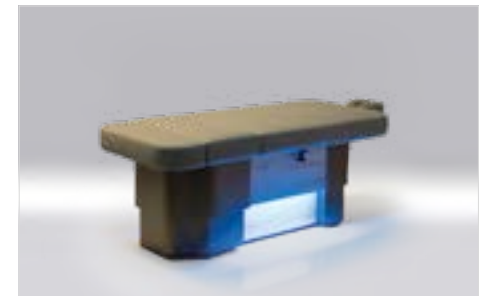



Spa Ambience Light

The SpaFusion Flow with Spa Ambience Light – for atmospheric lighting design under the base and in the footwell, stylishly complementing multifunctionality and ergonomic luxury.



Foot bath

The ergonomically integrated foot bath features stylish lighting provided by the Spa Ambience Light and a practical hand shower – for comfortable, efficient pedicure treatments of the highest standard.



Cover









The removable cover of the foot bath allows for maximum flexibility: simply place it on top for classic treatments and remove it effortlessly for pedicures. This keeps the SpaFusion Flow versatile and elegant in every application.



Pipeless Massage function

The optional pipeless massage system in the footwell provides hygienic, powerful water jets without pipes – for a soothing foot massage with minimal cleaning effort and maximum spa comfort.

Options (more info. after page 18)

	Soft upholstery	€	---
	Thermo: Three-level heating system with automatic switch-off	€	---
	Color upholstery: PU or synthetic leather standard, per color	€	---
	Synthetic leather Ferrari antibacterial coated, per color	€	---
	Metal parts in special colors (white, titanium, or dark brown are included in the table price)	€	---
	Decor surfaces from our extended collection (standard collection: see page 23), from	€	---
	Bluetooth® foot switch with memory function	€	---
	Spa Ambience light (under the bed and the basin)	€	---
	Scent diffuser	€	---

Accessories (see also page 140)

Dentalax neck rest, synthetic leather	from	€	---
Dentalax neck rest, PU	from	€	---
Terrycloth (white, black, macchiato or choco))		€	---
Lamp mounting incl. mag lamp Circle		€	---
Lamp mounting incl. mag lamp Flex		€	---
Foot protective cover, PVC, transparent		€	---
PU protective cover		€	---

PediSpa Square



Gharieni PediSpa Square

More than a foot spa! Whether pedicure, manicure, cosmetics, makeup, or hair care: the PediSpa Square offers a wide range of treatment options thus making it a real all-rounder! Highest demands on functionality, quality, and design make this model with its base made of high-end Corian® the ultimate premium treatment unit.

Features:

- Base made from high-quality Corian®
- Height-adjustable footrest
- Comfortable seat with many adjustment options
- Two possible headrest versions: removable (option) or inclinable (standard, included in the price)
- Seat upholstery in two strengths
- Upholstery made from synthetic leather
- Standard upholstery color: White. Other colors from our color collection for an additional charge
- Two armrests selectable
- Optional: higher armrests with integrated tray

5 in 1

PEDICURE
MANICURE
FACIAL
HAIR CARE
MAKEUP



- Seat height: approx. 63-99 cm
- Base length: approx. 142 cm
- Width: max. approx. 76 cm
- Lifting capacity: 130 kg
- Load capacity of the table surface: 150 kg

PediSpa Square

Basic	from € ---
Armrests (pair) with folding tray	+ € ---
Removable headrest	+ € ---
Pipeless Massage	+ € ---

PediSpa Square



Extremely flexible

The PediSpa Square has a variety of adjustment options that make a treatment comfortable:

In addition to the headrest which swivels forward by 25°, the backrest can be tilted back by up to 75°. The seat is electrically height adjustable from 63-99 cm, tiltable by 14°, and can be moved 17 cm

forward and backward. The footrest can also be easily adjusted at the touch of a button by up to 21 cm in height. The swivel function of the seat ensures easy access – 90° to both the left and right.





Removable headrest



The PediSpa Square is also available with a removable headrest. This equipment version is recommended for all hair treatments.



Manicure bowl + folding tray

Practical options for manicure: The fold-out trays integrated into the armrests, as well as the flexible manicure bowl, make hand and nail care on PediSpa Square child's play.

Options (more info. after page 18)

Color upholstery: max. 2 different colors possible			
	Synthetic leather standard, per color	€	---
	Synthetic leather Ferrari Stamskin Top, per color	€	---
	Synthetic leather Ferrari antibacterial coated, per color	€	---
	Corian® surfaces from our collection (Price group 1 is included in the table price)	€	Price on request

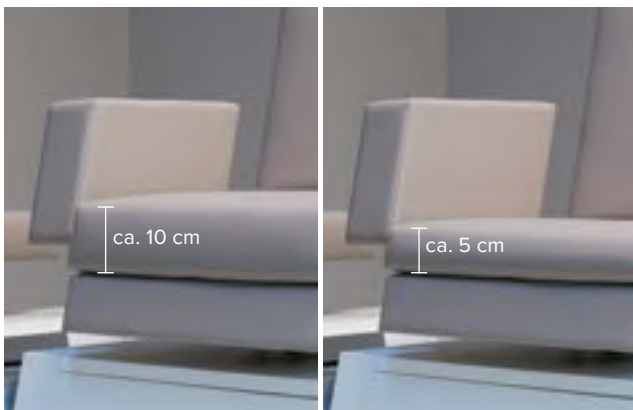

Exchangeable seat upholstery

The optional Comfort upholstery (pictured left) is made of durable, hygienic PU and is very soft. This allows customers to enjoy their treatments even more relaxed.



Hair care

Care from head to toes! Together with the Hair Swing basin, the Pedispa Square with removable headrest also makes hair care easy.

PediSpa Compact



PediSpa Compact

With our PediSpa models, you can not only work perfectly professionally, but the foot bath also becomes a special wellness experience. Because these treatment tables offer exceptionally comfortable seating. The space saver among the PediSpas is the PediSpa Compact, which is permanently installed on the floor and has an integrated water inlet and outlet as well as a pull-out hand shower. Its basin is covered by the frame as soon as the seat is pushed forward. In addition, the little step on the front can be pulled out. Featuring a non-slip surface, customers can comfortably and safely be seated and also "descend" back down again. In addition, the PediSpa Compact is available with two armrests: standard with low armrests or optionally with high armrests, each of which can be equipped with an integrated folding tray.

Features:

- Two-part base
- Seating area completely movable to the rear
- Foot basin made of high quality Corian® securely installed on the floor
- When the seat is pushed forward, the basin is covered by the frame
- Compact construction
- Adjustable backrest
- Two possible headrest versions: removable (option) or inclinable (standard, included in the price)
- Height-adjustable footrest
- Upholstery made from synthetic leather
- Standard upholstery color: White. Other colors from our color collection for an additional charge
- Basin with pull-out hand shower, integrated water inlet, and drain
- Optionally with Pipeless Massage
- If there is no connection to the ground, the installation of a drainage pump is possible
- Optionally with a folding tray integrated in the armrest
- Retractable, non-slip step on the front



- Base length (retracted): approx. 80 cm
- Base length (extended): approx. 150 cm
- Overall width including armrests: approx. 86 cm
- Base width: approx. 80 cm



PediSpa Compact

Standard	from € ---
Armrests (pair) with folding tray	+ € ---
Removable headrest	+ € ---
Drainage pump	+ € ---
Pipeless Massage	+ € ---

PediSpa Compact

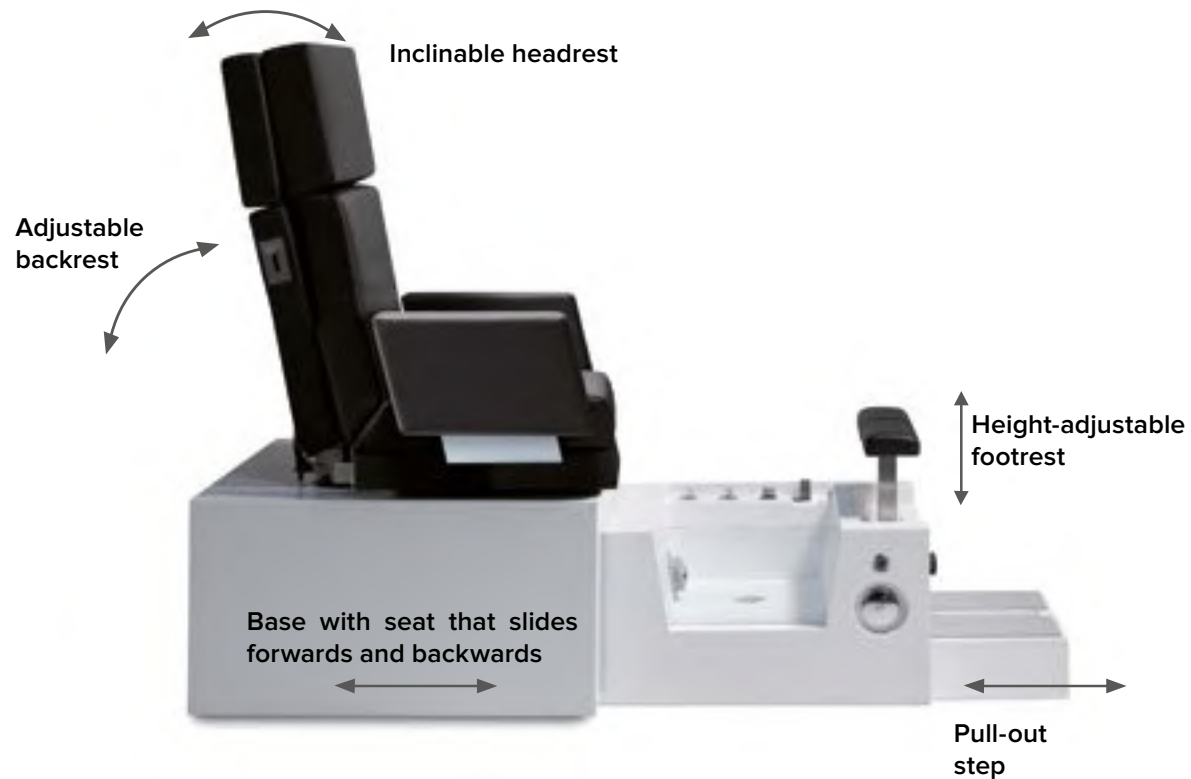

Practical in every respect

With this PediSpa, the base and seat can be pushed over the foot basin to save space. The pull-out step makes it easy for customers to take their seats and descend again; and the headrest, which can be tilted forwards by 25°, offers perfect sitting comfort.

The footrest, which can be adjusted up to 21 cm in height, allows for ergonomic working during pedicures. Thanks to the backrest, which can be tilted backwards by up to 75°, the PediSpa Compact is also perfect for use with cosmetic treatments.





Space-saving construction

This foot bath does not take up much space, because by simply moving the seat forward it is covered by the table base. In addition, a pull-out step is integrated into its front.



Removable headrest

The PediSpa Compact is also available with a inclinable headrest, in addition to a removable/retractable headrest. This equipment version is recommended for all hair treatments.

Options (more info. after page 18)



Color upholstery: max. 2 different colors possible

Synthetic leather standard, per color

€ ---

Synthetic leather Ferrari Stamskin Top, per color

€ ---

Synthetic leather Ferrari antibacterial coated, per color

€ ---



Manicure bowl + folding tray

Optionally available: The fold-out trays integrated into the arm-rests, as well as the flexible manicure bowl, make hand and nail care on PediSpa Compact child's play.



Height-adjustable footrest

Simply manually adjust the footrest to the desired height and you'll be working ergonomically in no time!

PediSpa Curve



Gharieni PediSpa Curve

This PediSpa model features an impressive dynamic and elegant design, as well as high-quality workmanship. The height-adjustable foot section and the tiltable and removable head section are easy to handle and also make work easier. Made from the best materials, the PediSpa Curve is a real highlight for every spa, whether in the Basic or Comfort equipment version. With optional extras such as heated seats, pipeless foot massage, as well as auto-filling, the PediSpa Curve Comfort meets your customers' highest demands for exceptional treatments.

Features:

PediSpa Curve Basic

- Base partly made from high-quality Corian®
- Compact construction
- Height-adjustable footrest
- Adjustable backrest
- Headrest inclinable and removable
- Fold-out armrests removable
- Upholstery made from synthetic leather
- Optionally with heating
- Standard upholstery color: White. Other colors from our color collection for an additional charge
- With hand shower

PediSpa Curve Comfort

- Details like Basic
- Pipeless foot massage
- Auto-filling



- Base length: approx. 120 cm
- Width including armrests: approx. 80 cm
- Base width: 70 cm

PediSpa Curve

Basic	from € ---
Comfort	from € ---



PediSpa Curve



Set-up on request

The seat, which can be moved forwards and backwards a total of approx. 17 cm and the forward-inclinable head section, ensure perfect seating comfort. In addition, the head section can also be removed. This way the PediSpa Curve is perfect for use with all

hair treatments. The armrests swivel to the rear and can also be removed; The backrest can be tilted back by up to 75° – ideal for cosmetic treatments.





Easy-to-use fittings

The elegantly designed fittings make it easy to regulate the water temperature and divert the flow of water to the shower head.



High-end wood decor

For an extraordinarily elegant look: Choose the side panel of the base in one of our numerous fine wood decors.

Options (more info. after page 18)



Color upholstery: max. 2 different colors possible

Synthetic leather standard, per color

€ ---

Synthetic leather Ferrari Stamskin Top, per color

€ ---

Synthetic leather Ferrari antibacterial coated, per color

€ ---



Side decor surfaces from our collection, from (white is included with the table price)

€ ---



Footrest height-adjustable

The footrest is manually height-adjustable. This puts your customers' feet at the appropriate working height for perfect ergonomic sitting during the pedicure.



Removable head section

The head section of the PediSpa Curve can be both tilted and removed. Thus this table is also well equipped for hair care.

Omnia HeadSpa



Omnia HeadSpa

Basic Price € ---

Spa Ambience Light + € ---

Gharieni Omnia HeadSpa

The Omnia HeadSpa promotes physical and mental well-being through targeted, sensory treatments. These treatments release both external and internal tension, providing a profound care experience.

Each treatment cleanses intensively, rebalances the scalp, and creates a moment of calm that soothes both body and mind.

Features:

- Designed to reduce back and neck strain, with generous leg and elbow clearance for practitioner comfort.
- Tall, narrow structure minimizes reach and supports optimal working posture during treatments.
- Quick-connect water supply and drainage system
- Adjustable headrest, available in multiple sizes.
- Integrated towel rack.
- Customizable finishes to elevate any treatment space.
- Ambient LED lighting beneath the basin.
- Quality, durable materials for heavy professional use.
- Seamless connection and disconnection in under 5 seconds
- Integrated hose management for easy, discreet storage between treatments
- Connections integrated into side panel—no exposed pipes



- Height: 81 cm
- Width: 51 cm
- Depth: 88 cm
- Weight: approx. 25 kg



Recess for legs

- Height: ca. 63 cm
- Width: ca. 58 cm

Connection dimensions

- Water: 2x 3/8" female
- Discharge: 32 mm (1,3")



Invisible technology, maximum comfort

The adjustable headrest offers optimal comfort, while integrated side connections and sophisticated hose management ensure a tidy, tube-free design and an elegant look.



Flexible use

Thanks to its integrated casters, the Omnia HeadSpa can be easily and flexibly positioned anywhere in the spa. Lockable brakes ensure absolute stability, guaranteeing a secure footing during treatment.



Hair Swing

Washing System Hair Swing

The Hair Swing washing system is a real highlight for all hair care applications. With three articulated elements, the Hair Swing has a particularly wide radius of 120 centimeters. This allows convenient operation of two stations next to each other. The porcelain basin also offers optimal comfort with its tilting mechanism: If the washing system is not in use, it takes up little space thanks to its swivel arm supported by three bearings.

Features:

- Porcelain basin with tilting mechanism for hair washing
- Completely 360° rotatable
- Single-handle faucet row with ceramic sealing
- Hand shower with hose lead-through and shower hose in black, 100/140 cm long
- Foot color: White aluminum
- Basin color: White or black

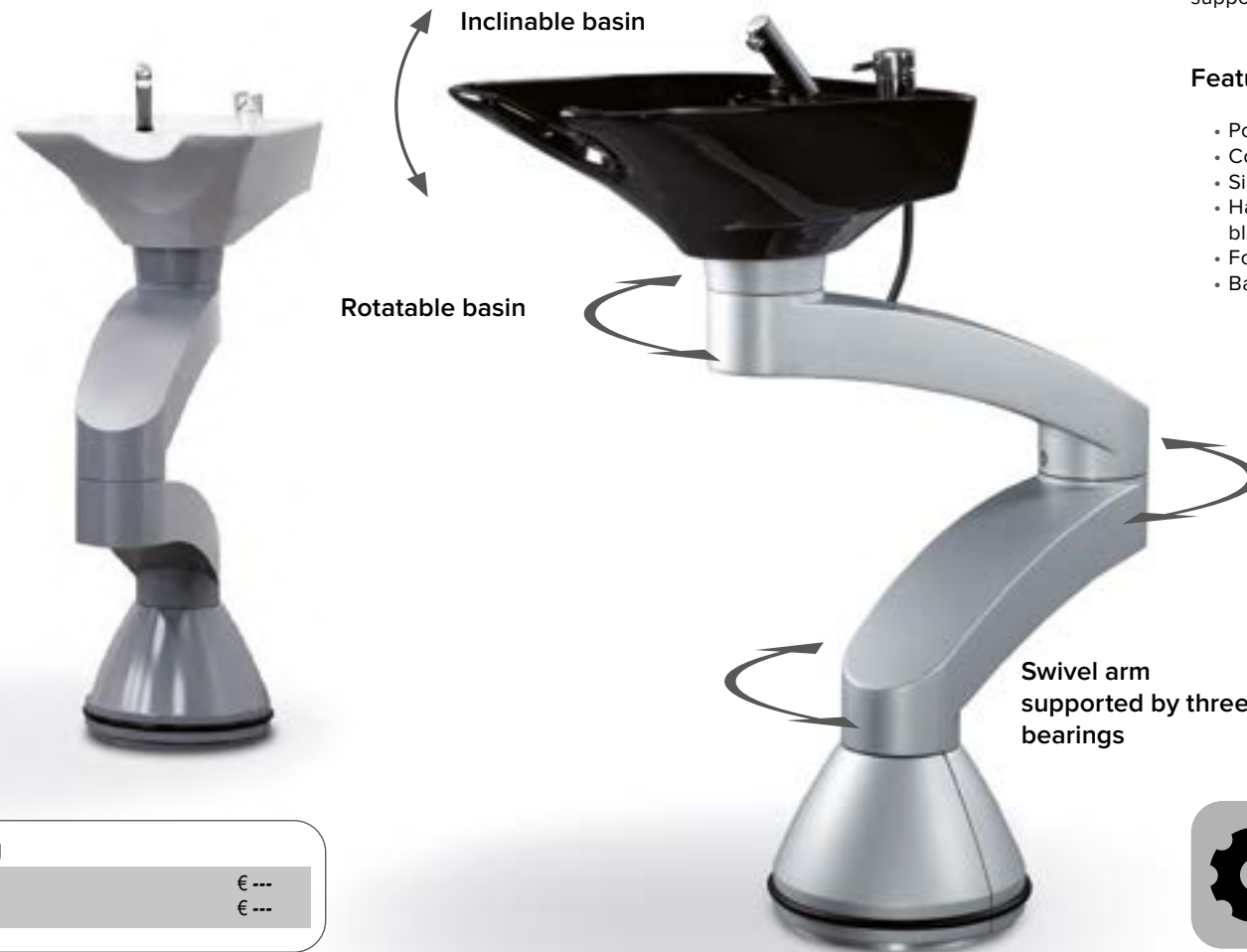

Hair Swing

White	€ ---
Black	€ ---



- Maximum reach 120 cm
- High basins: 94-100 cm depending on the tilt angle



Practical hand shower

The modern, flexible hand shower with its long hose and the practical single-hand faucet allows for optimal hair care..



Flexible articulated arm

After use, the Hair Swing basin can easily be swung aside. This way you have sufficient space for your other treatments.



MLR Wet



Gharieni MLR Wet

Be it spa treatments in the open air or wet treatments indoors at your spa – with its waterproof coating and the water-resistant materials of the base, the MLR Wet meets exactly these requirements. The purist-elegant spa table offers many electrical adjustment options, such as height, inclination, and back and foot sections. In addition, the MLR Wet is equipped with a Trendelenburg feature and optionally with a locking feature. The upholstery has a face cradle for comfortable prone body treatments.

Important note: for wet and outdoor use, the supplied waterproof cover is required!

Features:

- Exclusive wet/outdoor table
- Table surface with electrical height, back, leg section, and inclination adjustment
- Including removable, waterproof cover for wet treatments
- Two removable batteries for independent power supply
- Standard upholstery color:
Synthetic leather: White.
Other colors from our color collection for an additional charge

MLR Wet

Including 2 waterproof covers

from € ---



MLR Wet with
waterproof cover



- Height: approx. 57-87 cm
- Length: approx. 203 cm
- Width: max. approx. 80 cm
- Lifting capacity: 300 kg
- Load capacity of the table surface: 350 kg

MLR Wet

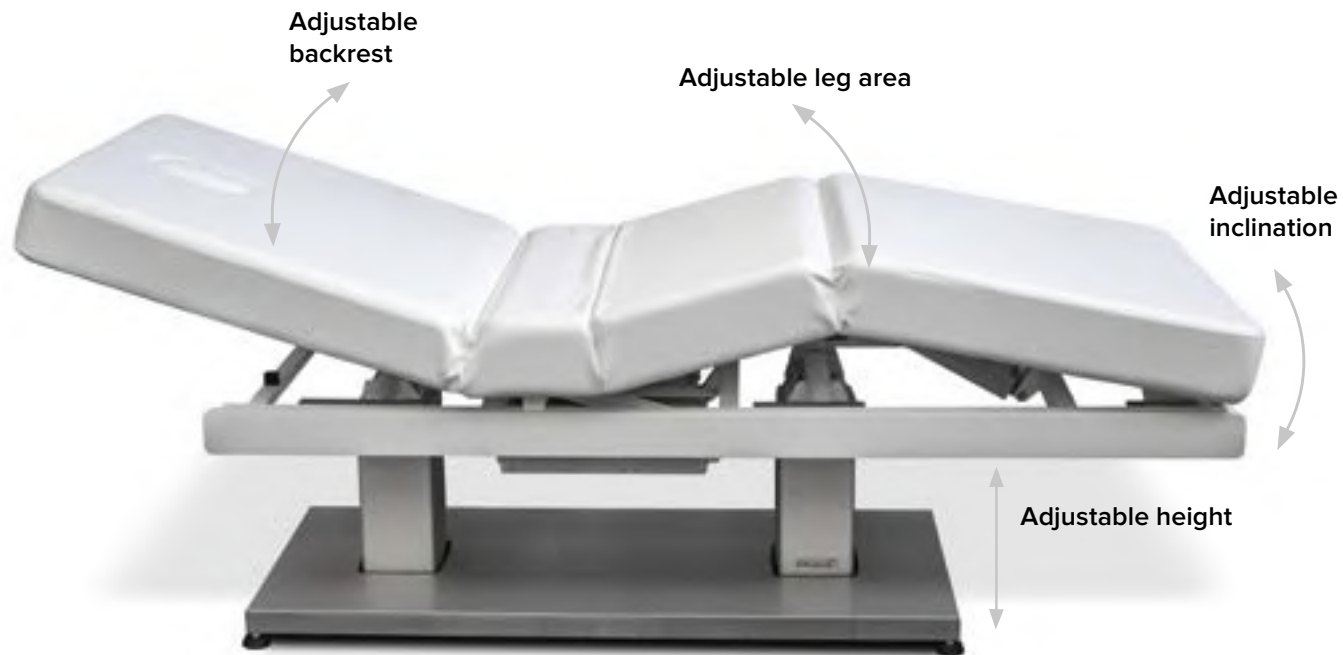

For indoor & outdoor treatments

With its two lifting columns, the MLR Wet can be set at a height of 57-97 cm and the inclination angle of the table surface can be adjusted to +/- 15° to the Trendelenburg position. Also electrically, the

back and leg area can be angled at 70° or 25°. Thus, the MLR Wet offers optimal table and working comfort for all wet indoor treatments or outdoor spa treatments.





Waterproof materials

Made with waterproof materials and a removable, waterproof cover, the MLR Wet is the ideal choice for both wet and outdoor treatments.



Trendelenburg position

This zero-gravity table position with low head and elevated foot section allows customers to relax in comfort.



Battery operation

Thanks to the battery integrated into the table, the MLR Wet can also be operated electrically independent of the power supply. It is removable and can easily be exchanged for a supplied second battery.



Waterproof cover

The water-resistant PU cover is skin-friendly, hygienic, tough, and essential for all wet treatments. The cover is available in white or choco..

Options (more info. after page 18)

Color upholstery:			
	Synthetic leather standard, per color	€	---
	Synthetic leather Ferrari Stamskin Top, per color	€	---
	Synthetic leather Ferrari antibacterial coated, per color	€	---

Accessories (see also page 140)

Waterproof replacement cover	€	---
Replacement battery	€	---
Dentalax neck rest,	from €	---
Gel cushions for the face cradle	€	---
Foot protective cover, PVC, transparent	€	---



MANDARIN ORIENTAL

Bironi

TIFFANY & CO.



Mandarin Oriental Barcelona Spain

Massage Tables



Gharieni
MLW Transform



Gharieni
ML series



Gharieni
Ayurveda



Gharieni
Shiatsu mat

MLW Transform



Gharieni MLW Transform

The MLW Transform gives the term “feel-good sofa” a whole new dimension, because this high-end couch transforms into a massage table in no time.

The massage table, with its independent battery and pull-out cable is of course height-adjustable and can be heated for a cozy, feel-good experience. For optimum comfort, the head section can also be adjusted for height and inclination.

If you need more seat space, the three cushions on the backrest of the couch can simply be removed. The high-quality, elegant synthetic leather cover of the upholstery is available in various decors and colors. For a very personalized look, the sofa can also be equipped with a leather cover or a (customer’s) cover fabric on request.

Features:

- Massage table and sofa in one
- Pull-out massage table
- Height electrically adjustable
- Electrically extending lightweight castors
- With integrated battery and power connection
- Removable, crescent-shaped head section
- Storage compartment in the base
- Robust synthetic leather upholstery in black
- Optional in various decors, leather, or (customer’s) cover material
- Three removable cushions on the backrest



- Couch height: approx. 80 cm
- Table height: approx. 45–75 cm
- Couch width: approx. 212 cm
- Spa Table:
- Length without head section: approx. 166 cm
- Couch depth: approx. 87 cm
- Spa Table: Width approx. 75 cm
- (Recommended) lifting capacity: 250 kg
- Load capacity of the table surface: 300 kg

MLW Transform

Sofa-massage table combination	from € ---
Individual massage table	from € ---
Sofa as purely seating furniture	from € ---



MLW Transform

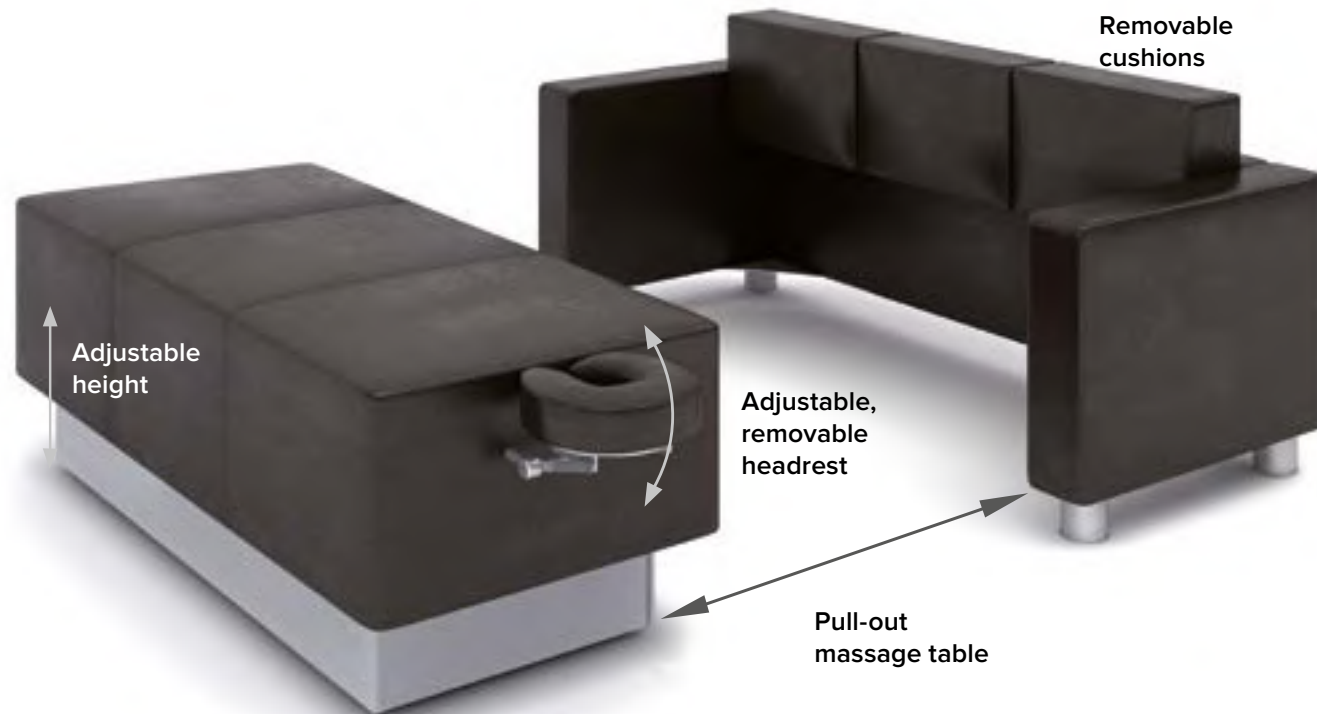

Two-in-one

The high-end “feel-good sofa” can easily transform into a massage table: Pull out with the electrically retractable lightweight castors and attach the adjustable crescent-shaped head section – done! For massage treatments, the height can be adjusted electrically

from 45-75 cm. In addition to a cord connection, the MLW Transform also has a battery and can thus be used away from a wall power outlet.



Flexible headrest

The crescent-shaped, adjustable headrest is easy to put on – the massage table is ready!



Practical storage compartment

With a practical storage compartment in the base of the massage unit, the headrest is always ready at hand.



Battery operation



With its integrated battery, the MLW Transform can be used independently of a wall power outlet. It is charged via the pull-out power cord.



Easy to use

Thanks to the integrated touch panel, the electrically extendable lightweight castors can be easily activated and the height of the table surface can be adjusted.

Options (more info. after page 18)

Color upholstery:			
	Synthetic leather standard, per color	€	---
	Synthetic leather Ferrari Stamskin Top, per color	€	---
	Synthetic leather Ferrari antibacterial coated, per color	€	---
Decor surfaces from our extended collection (standard collection: see page 23), from			
		€	---

ML series



Gharieni ML series

All tables in the ML series are electrically height-adjustable. The head section can be inclined pneumatically via pneumatic spring by +/-30°. In the two-actuator version, the head area of the MLK can be adjusted electrically as well as on the MLL. The MLK ABS and MLK Physio are equipped with arm supports that can lower you for prone treatments, while the MLL offers a larger head section. The base is available in both white (standard) and titanium (optional).

Features:

MLK ABS

- Electrical height adjustment
- Lowerable arm supports
- Head section with face cradle inclinable +/-30°
- White synthetic leather upholstery, optional in other colors

MLK Physio

- Electrical height adjustment
- electrical adjustment of the elevated center position
- Lowerable arm supports
- Head section with segmented face cradle inclinable +/-30°
- White synthetic leather upholstery, optional in other colors

MLK

- Electrical height adjustment
- Head section with face cradle inclinable +/-30° via pneumatic spring (optional electric)
- White synthetic leather upholstery, optional in other colors
- Short head section with face cradle

MLL

- Electrical height adjustment
- Head section inclinable +/-30° via pneumatic spring (optional electric)
- White synthetic leather upholstery, optional in other colors
- Long head section with face cradle



- Height: 61-91 cm
- Length: 196 cm
- MLK (ABS) head section length: 42 cm
- MLL head section length: 67 cm
- Width: 70 cm
- (Recommended) lifting capacity: 200 kg
- Load capacity of the table surface: 250 kg



MLK ABS

1-actuator (height) from € ---



MLK Physio

2-actuator (height, elevated center) from € ---



MLK

1-actuator (height) from € ---
2-actuator (height, head section) from € ---



MLL

1-actuator (height) from € ---
2-actuator (height, head section) from € ---

ML series



The massage specialists

The “MLK ABS,” “MLK Physio,” “MLK,” and “MLL” massage tables are electrically height-adjustable from 61-91 cm and their head section can be tilted via pneumatic spring; on the MLL and MLK this is +/- 30° also possible electrically on the two-actuator version. The

MLK ABS and MLK Physio are also equipped with lowerable arm supports, with the MLK Physio also having a segmented table surface for setting an elevated center position.



For prone treatments

The MLK ABS and MLK Physio models are equipped with lowerable arm supports and a downwards and upwards tilting headrest with face cradle. This makes them suitable for all prone treatments.



Special elevated center position

To provide relief for your customer's lumbar spine area, the table surface can be brought into an elevated center position by the actuator on the MLK Physio.



Paper roll holder

With a paper roll holder mounted at the foot of the table, you can always pull protective paper over the table (see also page 178).



Everything within reach

The compartment under the MLK and MLK ABS serves as a handy storage space, e.g. for hand towels. If necessary, the compartment can be supplemented with a second shelf.

Options (more info. after page 18)

	Thermo: Three-level heating system with automatic switch-off	€	---
Color upholstery:			
	Synthetic leather standard, per color	€	---
	Synthetic leather Ferrari Stamskin Top, per color	€	---
	Synthetic leather Ferrari antibacterial coated, per color	€	---
	Logo embroidery: depending on effort, from	€	---
	Base casing in titanium color	€	---
	Castor set, brakable, Art. 73006	€	---
	Foot switch to control the basic functions on the single-actuator version	€	---
	on the two-actuator version	€	---

Accessories (see also page 202)

Roll holder + 1 paper roll, 60 cm width, Art. 42068/60	€	---
Roll holder + 1 paper roll, 70 cm width, Art. 42068/70	€	---
Dentalax neck rest, synthetic leather	from	€ ---
Gel cushions for the face cradle	€	---
Terrycloth (white, black, macchiato, or choco)	€	---

Ayurveda Table



Gharieni Ayurveda Table

Thanks to its special design, this table is suitable for all Ayurvedic treatments. The upholstery features a raised edge for use with larger quantities of oil and an oil-resistant PU cover. The accompanying four-piece PU accessory set consists of an Ayurveda half roll, a crescent-shaped massage headrest, an arm support, and a headrest with drainage device.

The table height can be manually adjusted hydraulically or electrohydraulically. The large shelf below the bed can be used for everything you need for treatment.

Features:

- Upholstery especially for Ayurvedic treatment methods
- Elevated upholstery edge for use of larger amounts of oil
- Oil-resistant PU cover
- With hydraulic, electro-hydraulic or without height adjustment
- Four-piece PU accessory set with Ayurveda half roll, special headrest with drain, crescent-shaped massage headrest, and arm support

Ayurveda Table

Electrohydraulic, Art 49043	from € ---
Hydraulic, Art 49042	from € ---
w/o height adjustment, Art 49040	from € ---



- Height (without edge): 58-88 cm
- Length: 200 cm
- Width: 85 cm
- Lifting capacity: 200 kg
- Load capacity of the table surface: 200 kg

Ayurveda Table



The oil can flow here

The height of the Ayurveda table can be adjusted hydraulically by hand crank or electro-hydraulically by pressing a button from 58-88 cm. The headrest can be tilted up and down and the arm

support can be attached at different heights. For the use of larger quantities of oil, the seat cushion is equipped with a raised edge and an oil-resistant PU cover.



Perfect for oil treatments

The head section is designed so that the oil can run off cleanly during forehead pouring.



Headrest for massages

With the crescent-shaped, tiltable, and removable headrest with face cradle, massage treatments can also be performed prone.



Pull-out arm support

The arm support can be mounted at two different heights or completely removed. There is enough space there if the customer is lying prone.



Practical storage shelf

On the surface below the table, you can store or set aside everything important for your treatments.

Options (more info. after page 18)

 Thermo: Three-level heating system with automatic switch-off	€	---
--	---	-----

Accessories (see also page 202)

Oil-resistant protective cover, washable, choco, Art. 49051	€	---
Face cradle towels, 100 pieces, Art. 45305	€	---
Washable fleece, 10 pieces, Art. 45302	€	---

Shiatsu mat





Gharieni Shiatsu mat

Do you prefer relaxing shiatsu massages, a form of energetic body work developed in Japan? Then we have a practical solution for you: A Shiatsu mat with skin-friendly and hygienic PU cover in the color Choco. The mat with firm foam filling is collapsible and the optional real wood frame is easy to share. In addition, the high-end frame is available in different colors.

Features:

- Collapsible
- Firm foam filling
- PU cover optional in five different colors
- Optional high-end real wood frame in different colors

Options (more info. after page 18)

	Color upholstery PU: max. 2 colors possible, each color	€	---
	Other frame woods and coatings		Price on request



- Mat thickness: 8 cm
- Width: 180/90 cm
- Depth: 200 cm



Shiatsu mat	
Without frame	from € ---
With frame	from € ---



Massage Tables Accessories

Upholstery Covers

With the right covers your massage table will always be well protected against different types of stresses and strains. Our table-specific covers fit exactly the individual upholstery segments and thereby the function of the table is not limited.

Thanks to the high-quality terrycloth material, machine washing up to 60° C is possible and therefore hygienic cleaning is possible. Our covers are available in white, choco, macchiato and black.

It is best to order the right cover directly when you buy your table. Our team would be happy to help you decide!

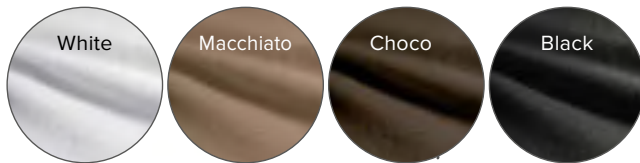

Cover towel with face cradle, large

There is this special single-use cover towel with face cradle for improved hygiene. The special thing about it: its width not only protects the headrest but also the arm supports against contamination. Ideal for all our tables with lowerable arm supports or wide head sections. Size: 130 x 35 cm

Package with 50 items, Art. 45310

€ ---



Face cradle towels

Extra soft, slotted fleece disposable towel to protect the headrest; extremely practical and hygienic. Recommended for all headrests with face cradle. Size: 30 x 21 cm

Package with 100 items, Art. 45305

€ ---



Practical disposable towel specially for u-shaped headrests Thanks to the one-sided opening in the towel, it can be perfectly adapted to the massage head rest.

Package with 100 items, Art. 45301

€ ---



Roll holder including 1 paper roll

The optional paper roller provides you with a practical, disposable protection for your table. As needed, the 50 cm wide paper is unrolled and pulled over the lying surface. After use simply tear it off at the perforation line and discard. A neat thing!

Roll holder + 1 paper roll, 60 cm width, Art. 42068/60	€	---
Roll holder + 1 paper roll, 70 cm width, Art. 42068/70	€	---

Sanitary paper rol, 50 x 0,5 m, Art. 42065, up to 8 pieces, ea.	€	---
Sanitary paper rol, 50 x 0,5 m, Art. 42065, from 9 pieces, ea	€	---



Washable fleece

Practical and comfortable cotton wool table cover. The material is washable up to 10 times. 80 x 200 cm

Package with 10 pieces, Art. 45302	€	---
------------------------------------	---	-----



mikrozyd® sensitive

For the gentle and thorough care of our upholstery we recommend mikrozyd® sensitive. Available as liquid or ready-to-use cloths in a handy dispenser, it eliminates bacteria, fungi, and viruses (such as HBV, HIV, Rota, vaccinia). Without alcohol!

mikrozyd® sensitive wipes, Art. 79418	€	---
mikrozyd® sensitive liquid, Art. 79417	€	---



Cleaning Spray

The new Gharieni cleaning spray ensures hygienic cleanliness on your massage and treatment table. It effortlessly cleans upholstery, wooden surfaces, and metal parts, is gentle on materials, and powerful against dirt—for a fresh and well-maintained workplace.

Cleaning Spray, Art. 79501	€	---
----------------------------	---	-----



Thermen Resorts Berendonck Netherlands





Treatment Beds

Our treatment beds are functional and flexible. The seats are versatile and adjustable and can be controlled by hand switch. Depending on the bed model, up to eight positions can be saved via memory function. The quality actuators from Linak have the "Spline" safety feature, which prevents the danger of crushing on moving parts. For non-actuator-driven table parts, Stabilus pneumatic springs provide easy adjustment without much effort.

The construction of the tables was designed taking ergonomic aspects into account. Numerous elaborate details, such as the optional Rotonde turning function, make the job easier. Pull-out head and foot sections provide comfort to customers of all body types.

A particular highlight is the Airback®, a lumbar support system whose adjustment is controlled by air pressure via a hand pump. Airback® comes standard in all treatment beds.

The treatment beds always come equipped with a white Gharieni

synthetic leather upholstery or white or choco PU. Here you can choose from a large number of colors in addition to the standard equipment. These can be found in the rear flap of the catalog. Choose your favorite from the Gharieni color chart or from the ex-

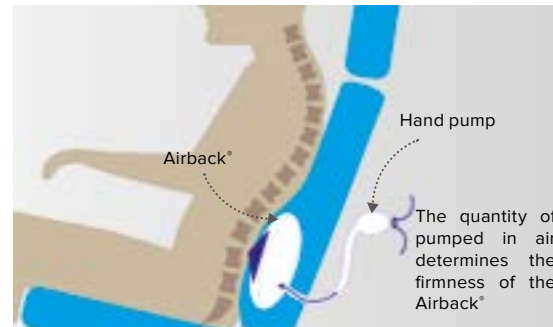

clusive Ferrari Stamskin top collection! On some bed models, you can put together your own personalized bed from up to three different colors. The casing is made from robust, easy-to-clean, and colorfast plastic. It is available on almost all models in addition to the standard white in titanium.

The options table will show you which equipment options you have that can be found on the corresponding beds. The individual options are then Seite <?> explained from there. You can find an extensive list of accessories at the end of each bed section.



Gharieni
Lina Select series



Gharieni
601 series



Gharieni
SPL Neo series



Gharieni
Hydraulic series

Lina Select series



Gharieni Lina Select series

Slim, elegant design, maximum comfort and variability. – Our Lina Select series is the ultimate for you as a beautician! Because the innovative Lina's program is "Select," which combines optimal working and table comfort as well as individual versatility.

You can thus choose from the following versions of the one-piece upholstery cover with memory foam:

- Standard – the perfect "bottom layer" for massages
- Soft – for even more comfort, even with time-consuming cosmetic treatments

Particularly practical: On all models, the armrests for massage treatments feature double-sided upholstery and can be folded down. In addition, the head and foot sections can be pulled out and removed. And of course you can adjust the height, inclination, back, and leg sections electrically and store up to four positions. In addition, the bed can be equipped with the upholstery-warming heating system. All Lina Select models are also available as Podo version with segmented foot section.

Gharieni Lina Select Alu

The Lina Select Alu features a sophisticated designer aluminum base with upholstery or wood applications.

Features:

- Metal-clad base in the colors titanium, white, black-brown or aluminum
- With side wood or synthetic leather applications
- Pull-out and removable head and foot sections
- Electrical height, back, and seat adjustment
- Hand switch with locking and memory feature with four preset table positions
- Fold-back armrests upholstered on both sides
- Upholstery with a memory foam layer
- "Airback" lordosis support system integrated into the upholstery (see page 182)



- Height: 54-96 cm
- Bed surface length: max. 202 cm
- Width without/with armrests: 62/80 cm
- Lifting capacity: 200 kg
- Load capacity of the seat: 250 kg



Lina Select Alu
with standard upholstery

Lina Select Alu

4-actuator from € ---

Headrest with face cradle from € ---



Lina Select Alu
with Soft upholstery

Gharieni Lina Select Wood

Equipped with the same features as the other Lina Select models, the Lina Select Wood has a delicate, yet stable base. The foot is available in one of our numerous wood decors. This allows the bed to be perfectly adapted to your interior design – giving your workspace a particular bit of elegance.

Features:

- Delicate base in five standard decors (see page 23)
- Additional decors optionally available
- Pull-out and removable head and foot sections
- Height, back, seat inclination, and leg section electrically adjustable via hand switch
- Standard upholstery color: White and choco.
- Other colors from our color collection for an additional charge
- With a memory foam layer
- Fold-back armrests upholstered on both sides
- “Airback” lordosis support system integrated into the upholstery (see page 182)
- Hand switch with locking and memory feature with four preset table positions



Lina Select Wood
with standard upholstery

Lina Select Wood

4-actuator	from € ---
Headrest with face cradle	from € ---



- Height: 54-96 cm
- Bed surface length: max. 202 cm
- Width without/with armrests: 62/80 cm
- Lifting capacity: 200 kg
- Load capacity of the seat: 250 kg



Lina Select Wood
with Soft upholstery

Gharieni Lina Select Static

With its one-pillar technology and solid floor installation, the Lina Select Static looks particularly elegant. At the same time it gives you practical legroom with maximum stability. In addition, this model has the same features as the "Wood" and "Alu."

Features:

- Bolted to the floor for maximum stability and legroom
- Four-actuator
- Height, back, seat inclination, and leg section electrically adjustable via hand switch
- Pull-out and removable head and foot sections
- Standard upholstery color: White and choco.
- Other colors from our color collection for an additional charge
- With a memory foam layer
- Fold-back armrests upholstered on both sides
- "Airback" lordosis support system integrated into the upholstery (see page 182)
- Hand switch with locking and memory feature with four preset table positions



Lina Select Static
with standard upholstery

Lina Select Static

4-actuator from € ---

Headrest with face cradle from € ---



Lina Select Static
with Soft upholstery



- Height: 54-96 cm
- Bed surface length: max. 202 cm
- Width without/with armrests: 62/80 cm
- Lifting capacity: 200 kg
- Load capacity of the seat: 250 kg

Lina Select series



Extraordinarily variable

All of the Lina Select series models are extraordinarily versatile. The height is adjustable from 54-96 cm and the head and foot sections can each be pulled out by 10 cm. The backrest can be set up to 70°

and the seat can be tilted by 25°. In addition, the leg area can be tilted down by 75°. And for massage treatments, the double-upholstered arm supports can be folded down.



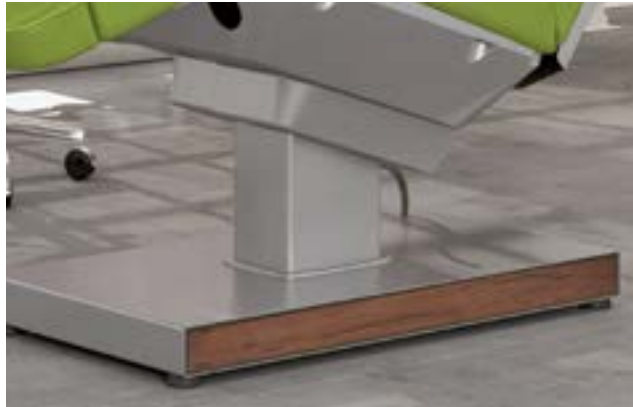

High-end application

The sides surfaces of the foot of the Lina Select Alu feature the same synthetic leather as the bed upholstery. Optionally, however, it is also possible to choose an elegant wood decor.



Lightweight, elegant, & stable

The foot of the Lina Select Wood looks elegant, but at the same time it is extremely stable. With a wood decor of your choice, the bed can be perfectly adapted to the ambience of your workspace.



Usable on both sides

Particularly practical: On all Lina Select models, the armrests feature double-sided upholstery and can be folded down. This allows them to be used for prone massage treatments.



Headrest with face cradle

In addition to the standard headrest, an optional headrest with an integrated face cradle is also available for our Lina Select models.

Options (more info. after page 18)

	Soft Upholstery	€	---
	Thermo: Three-level heating system with automatic switch-off	€	---
	Vibro-Wellness: gently pulsating vibration system with many adjustment options	€	---
Color upholstery:			
	PU (white or choco included in price), each color	€	---
	Synthetic leather standard, per color	€	---
	Synthetic leather Ferrari Stamskin Top, per color	€	---
	Synthetic leather Ferrari antibacterial coated, per color	€	---
	Logo embroidery: depending on effort, from	€	---
	XL Extension Attachment to expand the bed in the upper back area	€	---
Color XL Extension: max. 2 diff. colors			
	Synthetic leather standard, per color	€	---
	Synthetic leather Ferrari Stamskin Top, per color	€	---
	Metal parts in special colors (white, titanium, or dark brown are included in the table price)	€	---
	Decor surfaces from our extended collection (standard collection: see page 23), from	€	---
	Castor set, brakable, Art. 73006	€	---
	Wired foot switch with memory function	€	---
	Bluetooth® foot switch with memory function	€	---

Accessories (see also page 224)

Dentalax neck rest, synthetic leather	from	€	---
Dentalax neck rest, PU	from	€	---
Terrycloth (white, black, macchiato, or choco)		€	---
Foot protective cover, PVC, transparent		€	---

601 series



Gharieni 601

The Gharieni 601 combines the best features of a spa table and treatment bed in one: comfort, stability and practical handling are the main features of this double lifting column supported combination table. Whether cosmetic treatments, make-up, haircare, massages, pedicures or manicures, the 601 always performs well. The multifunctional, removable head and arm rests make it one of our most variable treatment tables.

Features:

- Double lifting column technology for extreme loads
- Fully electrically adjustable
- Upholstery of the treatment bed available in three widths: 75 cm (small), 80 cm (medium-small) and 85 cm (medium)
- Upholstery available in two thicknesses: standard and soft
- Three different headrests possible:
 1. Dual headrest with interchangeable face cradles
 2. U-shaped face cradle
 3. Standard headrest with face cradle
- Fold-away head rest for free access to the head and neck (e.g. for hair wash)
- Thermal heatable surface to keep clients cozy and comfortable.
- Swiveling, detachable side armrests for easy access
- Laterally swiveling and lowerable arm support at the head section for effective massages
- Can be operated via hand or foot switch
- Four preset and two freely storable memory positions
- 30 minutes automatic operation safety lock
- Mounting for magnifying lamps
- Mountings for manicure bowls under the lateral armrests
- Available in many different finishes and fully customizable to any décor.
- Also available as High Performance version with approx. 60% more lifting force and 25% higher speed



- Height: approx. 59 cm - 99 cm (Standard upholstery)
- Length: approx. 183 cm - 203 cm
- Width (without armrests): 75/80/85 cm
- Lifting capacity: 250 kg/400 kg (High Performance)
- Load capacity of the table surface: 300 kg / 450 kg (High Performance)



601 with standard upholstery



601 High Performance with soft upholstery

601 (without armrests/arm supports/headrest)

Small (width: 75 cm)	from € ---
Medium-Small (width: 80 cm)	from € ---
Medium (width: 85 cm)	from € ---

601 High Performance (without armrests/arm supports/headrest)

Small (width: 75 cm)	from € ---
Medium-Small (width: 80 cm)	from € ---
Medium (width: 85 cm)	from € ---

Standard headrest	+ € ---
U-shaped face cradle	+ € ---
Dual headrest	+ € ---

Lateral armrests (pair)	+ € ---
Arm supports at head section (pair)	+ € ---
Base with castors	+ € ---



601 High Performance
• with lateral armrests
• dual headrest



601 High Performance
• with lateral armrests
• without headrest



601 High Performance
• with arm supports
• without lateral armrests
• with standard headrest

601 series



Practical & versatile

In terms of adjustability, versatility and ergonomics, the 601 meets the highest demands. The headrest can be tilted by $-90/+10^{\circ}$ and extended by up to 15 cm. Two lifting columns allow the height to be electrically adjusted from 59-99 cm, the back and foot sections can be

adjusted by 70° and 91° respectively, and the armrests can be swiveled back by 180° . The lying surface can be tilted by $\pm 25^{\circ}$ and extended by approx. 10 cm with the adjustable foot section.





Three different headrests

In addition to the standard headrest, the 601 can be equipped with two other variants: the Dual, with an exchangeable round or crescent-shaped face cradle or U-shaped headrest



Adjustable armrests

For optimal adaptation to the customer, the armrests can be moved outwards. Thus, the 601 offers even more comfort for every body type..



Castors for greater flexibility

The 601 is available with optional castors for maximum flexibility. They make it easier to move the chair, offer greater freedom of movement in the room, and enable quick adaptation to different working situations..



Holder for (magnifying) lamps

A surprising and handy feature is the extendable magnifying lamp holder made of stainless steel. Designed to fit our LED magnifying lamp, it simply disappears under the bed when not in use.

Options (more info. after page 18)

	Soft Upholstery	€	---
	Thermo: three-stage heating system with automatic switch-off	€	---
	Vibro-Wellness: gently pulsating vibration system with many adjustment options	€	---
Color upholstery:			
	PU (white or choco included in price), each color	€	---
	Synthetic leather standard, per color	€	---
	Synthetic leather Ferrari Stamskin Top, per color	€	---
	Synthetic leather Ferrari antibacterial coated, per color	€	---
	Metal parts in special colors (white, titanium, or dark brown are included in the table price)	€	---
	Decor surfaces from our extended collection (standard collection: see page 23), from	€	---
	Dual headrest	€	---
	Wired foot switch with memory function (only for "High-Performance" models)	€	---
	Bluetooth® foot switch with memory function	€	---
	Castor set, breakable, Art. 73006	€	---

Accessories

Dentalax neck rest, synthetic leather	from	€	---
Dentalax neck rest, PU	from	€	---
Roll holder + 1 paper roll		€	---
Gel cushions for the face cradle	from	€	---
Terrycloth (white, black, macchiato, or choco)		€	---
Foot protective cover, PVC, transparent		€	---
Double-sided (magnifying) lamp mount		€	---
LED Magnifying Lamp		€	---
Manicure bowl + holder (both sides)		€	---

SPL Neo series



Gharieni SPL Neo series

If you are looking for a solid treatment bed, our "SPL Neo" is just right for you. With its four actuators, the bed can be adjusted as quickly as you want: From starting position to the classic treatment position, to the massage position, you can retrieve them simply by pressing a button.

With the "Standard", "XP" and "Soft" upholstery versions, the three beds offer different characteristics especially for your treatments. Fold-down armrests as well as a lower bed access height make it easier for shorter customers to step up. At the same time, the pull-out headrest and footrest offer taller people optimal comfort. The seat surface rotates thanks to the optional Rotonde function. This gives you even more flexibility when working. You can choose the color of the bed upholstery – for the best look to match the ambience of your workspace – from our large PU and synthetic leather collection.

The SPL Neo is also available as a Podo version.

Features:

- Four particularly quick actuators
- Height, inclination, as well as back and leg areas are electrically adjustable.
- Fold-down armrests
- Pull-out headrest and footrest
- "Airback" lordosis support system integrated into the upholstery (see page 182)
- Spline safety actuators to avoid the danger of crushing
- Optional Rotonde seat surface rotating function
- Bed surface available with Standard and Soft upholstery
- Upholstery made from PU (Soft version) or synthetic leather
- Standard upholstery color:
Synthetic leather: White. PU: White and Choco
- Other colors from our color collection for an additional charge
- Multicolor upholstery also possible
- Base in white or titanium



- Height: 59 cm – 100 cm
- Length: 144 cm – 203 cm
- Width without/with armrests: 62 / 80 cm
- Lifting capacity: 200 kg
- Load capacity of the seat: 250 kg

SPL Neo

4-actuator

from € ---

SPL Neo
with Standard upholstery



SPL Neo XP

SPL Neo with Soft upholstery

SPL Neo series

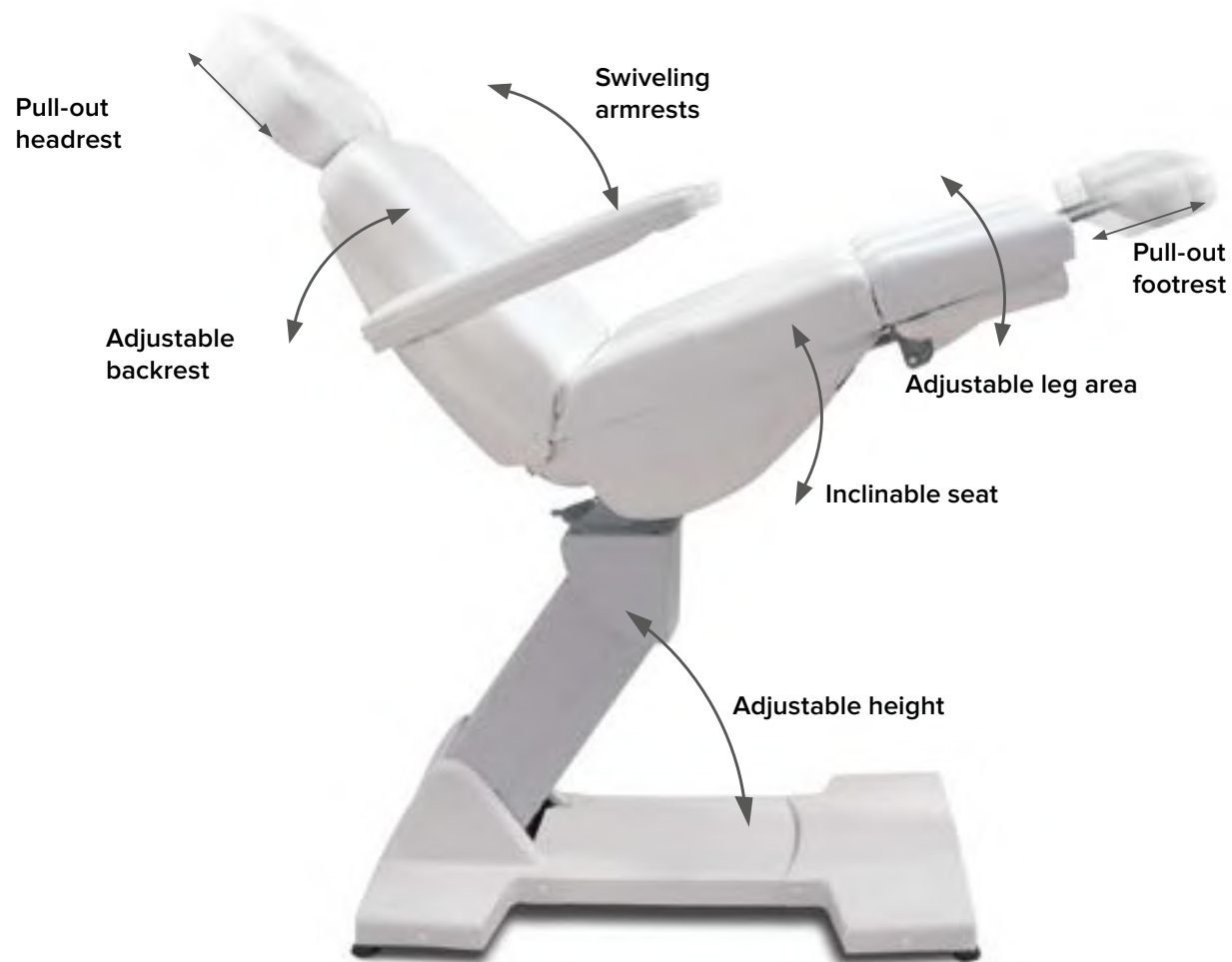

For all cosmetics treatments

The SPL Neo can be perfectly positioned for your cosmetic treatments. So you can adjust the chair height to 63-100 cm, set the backrest to 70°, tilt the seat by 25°, and adjust the leg range from

0 to -90°. Headrest and footrest can be extended by 10 cm and the armrests can be swiveled backwards.





Rotonde function

This feature allows the seat to be turned left or right by up to 180°. By means of the side-mounted locking it can be easily fixed in any position.



Headrest with XL extension

The adjustable and retractable XL extensions is a support surface for the arms, especially for prone body massages.



Manicure bowl

As with many other Gharieni treatment beds, the SPL Neo also allows the installation of a detachable manicure bowl on the armrest (Exception: Soft upholstery).



Footrest

This practical chrome-plated footrest protects the plastic casing of the base from mechanical wear and tear and dirt during head-side treatments.

Options (more info. after page 18)

	Soft Upholstery	€	---
	Thermo: Three-level heating system with automatic switch-off	€	---
	Vibro-Wellness: gently pulsating vibration system with many adjustment options	€	---
Color upholstery:			
	PU (white or choco included in price), each color	€	---
	Synthetic leather standard, per color	€	---
	Synthetic leather Ferrari Stamskin Top, per color	€	---
	Synthetic leather Ferrari antibacterial coated, per color	€	---
	Logo embroidery: depending on effort, from	€	---
Multifunctional headrest:			
	Joint mounting, stainless steel	€	---
	Crescent-shaped attachment	€	-----
	U-shaped attachment	€	---
	XL Extension Attachment to extend the table in the upper back area	€	---
Color XL Extension: max. 2 diff. colors			
	Synthetic leather standard, per color	€	---
	Synthetic leather Ferrari Stamskin Top, per color	€	---
	Rotonde (approx. 2 cm higher table access height): Seat rotatable by 180°	€	---
	Casing in titanium color	€	---
	Castor set, brakable, Art. 73006	€	---
	Wired foot switch with memory function	€	---
	Bluetooth® foot switch with memory function	€	---

Accessories (see also page 224)

Terrycloth (white, black, macchiato, or choco)	€	---
Dentalax neck rest	from €	---
Manicure bowl + Holder	€	---
Footrest	€	---
Foot protective cover, PVC, transparent	from €	---

Hydraulic series



Hydraulic models

Without actuators, but with total comfort: Our hydraulic models offer almost everything their siblings with actuators can. In the case of the PLS Cos and SL XP Hydraulic, the height, seat angle, backrest, and leg section can be adjusted using a pneumatic spring without much effort. The armrests can be swiveled backward for easier starting positions for customers; and the upholstery is available in many colors.

Features:

PLS Cos Hydraulic

- Height, seat inclination, back, and leg section adjustable via pneumatic spring
- Armrests fold backwards
- Inclined head section
- Seat rotates 360°
- Synthetic leather comfort upholstery
- Standard upholstery color: White. Other colors from our color collection for an additional charge
- Also available as a Podo version

SL XP Hydraulic

- Height, seat inclination, back, and leg section adjustable via pneumatic spring
- Armrests fold backwards
- Pull-out foot and head sections
- Seat rotates 360°
- "Airback" lordosis support system
- Full-length ergonomic synthetic leather upholstery
- Standard upholstery color: White. Other colors from our color collection for an additional charge
- Also available as a Podo version

PLS Cos Hydraulic

- Height: approx. 59-79 cm
- Length: max. 144-203 cm
- Width without/with armrest: approx. 49/68 cm
- (Recommended) lifting capacity: 300 kg
- Load capacity of the table surface: 300 kg

SL XP Hydraulic

- Height: approx. 64-83 cm
- Length: approx. 144-203 cm
- Width without/with armrest: approx. 62/83 cm
- (Recommended) lifting capacity: 300 kg
- Load capacity of the table surface: 300 kg

PLS Cos Hydraulic

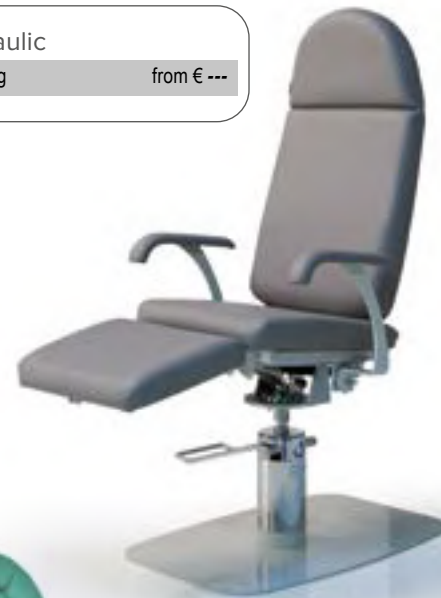

With pneumatic spring from € ---



SL XP Hydraulic

With pneumatic spring from € ---

Options PLS Cos (more info. after page 18)

Color upholstery:		
	Synthetic leather standard, per color	€ ---
	Synthetic leather Ferrari Stamskin Top, per color	€ ---
	Synthetic leather Ferrari antibacterial coated, per color	€ ---
Logo embroidery: depending on effort, from		
		€ ---

Options SL XP (more info. after page 18)

Color upholstery:		
	Synthetic leather standard, per color	€ ---
	Synthetic leather Ferrari Stamskin Top, per color	€ ---
	Synthetic leather Ferrari antibacterial coated, per color	€ ---
Logo embroidery: depending on effort, from		
		€ ---
XL Extension: Attachment to extend the table in the upper back area		
		€ ---
Color XL Extension: max. 2 diff. colors		
	Synthetic leather standard, per color	€ ---
	Synthetic leather Ferrari Stamskin Top, per color	€ ---
Casing in titanium color		
		€ ---
Castor set, brakable, Art. 73006		
		€ ---

Accessories (see also page 224)

Terrycloth (white, black, macchiato, or choco)	€ ---
Dentalax neck rest	from € ---
Manicure bowl + Holder (bei SL XP)	€ ---
Foot protective cover, PVC, transparent	€ ---

Treatment Beds Accessories

Upholstery Covers

With the right covers your massage table will always be well protected against different types of stresses and strains. Our table-specific covers fit exactly the individual upholstery segments and thereby the function of the table is not limited.

Thanks to the high-quality terrycloth material, machine washing up to 60° C is possible and therefore hygienic cleaning is possible. Our covers are available in white, choco, macchiato and black.

It is best to order the right cover directly when you buy your table. Our team would be happy to help you decide!



Dentalax Neck Rest

This little accessory supports the neck and helps to stabilize the head. This creates a more comfortable table experience while relieving the neck vertebra. We recommend the Dentalax for each of our treatment tables as an optimal supplement for the best lying comfort and an increase in treatment ergonomics. The neck rest is available to match the upholstery color of the table.

Dentalax with PU, white	€	---
Dentalax in PU, color	€	---
Dentalax with synthetic leather, white	€	---
Dentalax with synthetic leather, in standard colors	€	---
Dentalax with synthetic leather, in Stamskin colors	€	---



Roll holder including paper roll

The optional paper roller provides you with a practical, disposable protection for your table. This can easily be attached to the bed. As needed, the 50 cm wide paper is unrolled and pulled over the lying surface. After use tear it off at the perforation line and discard. A neat thing!

Roll holder including 1 paper roll, Art. 42064	€	---
Sanitary paper roll, 50 x 0.5 m, Art. 42065, up to 8 pieces, ea.	€	---
Sanitary paper roll, 50 x 0.5 m, Art. 42065, from 9 pieces, ea.	€	---



Neck/Knee rolls

To support a comfortable reclining position, we offer cylindrical and semi-cylindrical-shaped knee and neck rolls, each in two widths.

White, semi-cylindrical, 40 cm, Art. 42006/40	€	---
White, semi-cylindrical, 60 cm, Art. 42006/60	€	---
White, cylindrical, 40 cm, Art. 42005/40	€	---
White, cylindrical, 60 cm, Art. 42005/60	€	---



Manicure bowl

Practical manicure accessories: This drip tray can be easily attached to the armrests of most Gharieni tables (with the exception of double-upholstered and PU armrests).

Manicure bowl, Art. 42020	€	---
Manicure bowl holder, Art. 42017	€	---



Foot protective cover

To protect the table areas at the foot end, we offer a suitable protective cover made of robust, transparent PVC for all tables. It can be securely fixed to the upholstery via Velcro.

Protective cover	from	€	---
------------------	------	---	-----



mikrozyd® sensitive

For the gentle and thorough care of our upholstery we recommend mikrozyd® sensitive. Available as liquid or ready-to-use cloths in a handy dispenser, it eliminates bacteria, fungi, and viruses (such as HBV, HIV, Rota, vaccinia). Without alcohol!

mikrozyd® sensitive Wipes, Art. 79418	€	---
mikrozyd® sensitive Liquid, Art. 79417	€	---



Cleaning Spray

The new Gharieni cleaning spray ensures hygienic cleanliness on your massage and treatment table. It effortlessly cleans upholstery, wooden surfaces, and metal parts, is gentle on materials, and powerful against dirt—for a fresh and well-maintained workplace.

Cleaning Spray, Art. 79501	€	---
----------------------------	---	-----





la réserve
RESORT

LA RÉSERVE RESORT, KNOCKE-HEIST Belgium



Treatment Units



Gharieni
Spa Trolley
HST



Gharieni
Spa Trolley
GST



Gharieni
Treatment unit
AluVap series



Gharieni
Shiro Dhara
Trolley series

Spa Trolley HST



Spa Trolley HST

Including steamer, Hot Cabi
and magnifying lamp

from € ---



HST Trolley with
storable steamer

Gharieni Spa Trolley HST

Designed as an exclusive piece of furniture, this treatment unit not only offers a storable steamer with herbal diffuser, but also an FDS, or Foam Detecting System. This serves to shut off the steamer in the event of foaming by contamination. Also particularly practical are the swiveling steamer arm, a large storage space, an extendable tray, a drawer with subdivision, as well as a Hot Cabi compartment and a magnifying lamp holder. Equipped with four low-noise lightweight castors and available in numerous decors, the HST Spa Trolley is an indispensable and perfectly integrated work unit.

Features:

- Integrated steamer
- Swiveling steamer arm
- With herbal diffuser
- With FDS (Foam Detecting System) serves to shut off the steamer in the event of foaming by contamination.
- Pull-out tray
- Large storage space
- Drawer with subdivision
- Including Hot Cabi and magnifying lamp
- Hot Cabi compartment
- Magnifying lamp holder
- Storage compartment for Flex magnifying lamp
- Castors
- In numerous decors and different designs



- Height: 89 cm
- Width (closed): 50 cm
- Width (including steamer): 82 cm
- Depth (without handle): 48 cm
- Depth (including handle): 54 cm



Everything in one location

You'll see how practical the Spa Trolley is during your treatments: With its extendable tray, storage space, integrated steamer, magnifying lamp and Hot Cabi, it has everything you need for your cosmetic treatments. Thanks to its mobility, you have everything at hand during treatment. It doesn't get any more practical!



Storable steamer

For organization in your workspace: When not in use, simply let the steamer and magnifying lamp "disappear" into the back of the spa trolley.



Integrated Hot Cabi

Best organized: A Hot Cabi is integrated into the lower compartment of the HST. This means that your warm compresses are always on hand.

Spa Trolley GST

Gharieni Spa Trolley GST

This treatment unit is exclusive and practical in the form of a trolley. This piece of furniture offers everything that makes your job easier: a storable swivel-mounted steamer, a herbal diffuser, and the Foam Detecting System (FDS) to shut down the steamer in the event of foaming by contamination. Also, the large storage space with four drawers, which can be divided in different ways according to what you want, proves itself in all treatments.

In addition, the integrated Hot Cabi offers warm towels at hand. What's more, a magnifying lamp holder and a storage compartment for the Flex magnifying lamp make the Spa Trolley GST the optimal work partner for you and in any desired location at that! Thanks to the low-noise, lightweight castors, you can easily push the Spa Trolley anywhere you need it. And last, but not least: Available in numerous decors, the Spa Trolley GST can also be perfectly integrated into any studio or workspace interior.

Features:

- Integrated steamer with herbal diffuser
- FDS (Foam Detecting System) serves to shut off the steamer in the event of foaming by contamination.
- Swiveling steamer arm
- Large storage space
- Drawer with variable partitioning system
- Hot Cabi compartment
- Magnifying lamp holder
- Storage compartment for Flex magnifying lamp
- Castors
- In many decors
- Including Hot Cabi and magnifying lamp



- Height: approx. 117 cm
- Width (closed): approx. 70 cm
- Width (including steamer): approx. 109 cm
- Depth: 50 cm



Spa Trolley GST

Including steamer, Hot Cabi
and magnifying lamp

from € ---



Extensive storage space

With its numerous different drawers and compartments, the trolley offers perfect organization for any workspace.



For secure positioning

Thanks to the flexible drawer divider, the space in the drawers can be individually divided as needed. That way nothing can tip over when opening and closing drawers.



Drawer dividers

The changeable dividing interior of the drawers allows for convenient and clear organization of small instruments and preparations.



Steamer with many functions

The steamer is not only equipped with a herbal diffuser, but also with a Foam Detecting System (FDS). This shuts off foaming in the event of contamination.



Integrated steamer

As soon as you no longer need the steamer, you can stow it away in the Trolley. Simply swivel it into the appropriate storage compartment.



Practical with Hot Cabi

Thanks to the integrated Hot Cabi, warm towels and compresses are always at hand.

AluVap



Gharieni AluVap

The space-saving AluVap treatment unit is your ideal partner in professional cosmetics. Made of sturdy, high-quality aluminum, it offers all the functions for modern cosmetic treatments even in the smallest of spaces. Because of its modular structure, the device configuration can be put together individually. Four modules can be integrated as needed, such as Peeling, Vac/Spray, Iono, High-frequency, and Rotating Drawer. In addition, the steamer can be expanded by an aroma or herbal option

Another highlight is the LED colored light option. This LED technology turns the steamer into an exclusive "face bio sauna." Depending on the color choice, the light enhances the psychological well-being of your customers. Thus, depending on your needs, it can have a relaxing, regenerating, balancing, stress-relieving, or revitalizing effect.

Additional equipment extras also include an Ultrasound and a Hot/ Cold device, as well as a magnifying lamp in different versions.

Available standard in white, black-brown, or with a titanium, you can also choose from more than 200 RAL colors. This perfect treatment unit can thus also be color-matched to integrate into any workspace.

Features:

- Compact construction
- Slim Rotary-shaped design
- Aluminum body
- Modular construction
- Assembled according to your needs
- Up to four modules to choose from
- Large radius of action
- Easy-to-use
- Short heating-up phase
- Swiveling steamer arm
- Water supply via funnel from above
- Easy to remove water tank
- Felt ring for aroma treatment
- Herbal diffuser (optional)
- Can be expanded with additional devices, magnifying lamp, and other accessories
- Comes standard in white, black-brown, and with a titanium
- Other colors possible for an additional charge



- Height: approx. 100 cm
- Steamer arm reach: approx. 70 cm
- Base diameter: approx. 46 cm

Configurator

The following modules can be used to create your own personal treatment unit:

Basic module

Base including power block	€	---
Wood decor base	€	---

AluVap steamer

AluVap steamer	€	---
Herbal option	€	---
Colored light	€	---

Modules (choose from a total of four)

Peeling	€	---
Vac/Spray	€	---
Iono	€	---
High-frequency	€	---
Rotating drawer	€	---

Additional devices

Hot/Cold	€	---
DeLuxe Plus magnifying lamp LED, white, Art. 41837WELED	€	---
DeLuxe Plus magnifying lamp LED, black, Art. 41837SWLED	€	---
Adapter for magnifying lamps	€	---

Accessories

Felt rings, 10 pieces, Art. 90318	€	---
-----------------------------------	---	-----



For modules to choose from

Whether it's with Peeling, Vac/Spray, Iono, High-frequency, or Rotating Drawer – configure the treatment unit with up to four perfectly matching modules according to your needs.



Colored light

The optionally available colored light for the steamer head of the AluVap is the perfect addition: Depending on your choice of color, the light has a relaxing, regenerating, balancing, stress-relieving, or revitalizing effect.



Device holder

With this special holder you can place handpieces and their accessories, which you need for your treatments, near the AluVap treatment unit. – For particularly practical and efficient work.



Basic module base

The base of the basic module is equipped with braked castors and is available in metal as standard. For a particularly high-end look, you can also optionally choose from one of our numerous wood decors.

AluVap

Versions:



AluVap steamer

The simplest version: The AluVap steamer without additional devices with rotating storage compartments.

AluVap with steamer, without devices

from € ---



AluVap workstation

Also without steamer, as an equipment trolley, the AluVap cuts a fine figure. With its slim design, it has the right device for every application.

AluVap with devices, without steamer

from € ---

Gharieni AluStyle

Based on the Rotary design of the AluVap, the devices from our treatment units are also available individually in robust aluminum housing. With their non-slip base and compact design, the AluStyle devices fit on almost all furniture items and equipment trolleys.

Features

- Robust aluminum housing
- Continuous adjustment, partly with illuminated display
- Exclusive lamp elements
- Exclusive Rotary design

Peeling AluStyle

- Including a soft 20 mm and 45 mm brush
- Including a hard 45 mm brush
- Sponge holder including ten small sponges

Vac/Spray AluStyle

- Including one round, flat, and curved ventouse and a large and small suction cup
- With two spray bottles and hose set

High-frequency AluStyle

- Including one 20 mm and 45 mm round electrode, one neck electrode, and one indirect electrode

Iono AluStyle

- Including one hand and two roller electrodes



AluStyle Peeling

Art. 91300

from € ---



AluStyle Vac/Spray

Art. 91301

from € ---



High-frequency AluStyle

Art. 91302

from € ---



AluStyle Iono

Art. 91303

from € ---

Shiro Dhara series



Shiro Dhara Trolley Wood

in black-brown
in chrome

from € ---
from € ---



Shiro Dhara Trolley Junior

in chrome/titanium

from € ---

Gharieni

Shiro Dhara Trolley series

There are two models available for deep relaxing ayurvedic oil forehead pouring:

The Shiro Dhara Trolley Wood with a base featuring wood decor is equipped with a tray for various collection containers and an oil drainage device with collection glass. These elements are height adjustable.

On the Shiro Dhara Trolley Junior, the forehead pouring bowl has an adjustable valve. The arm and (on request several) trays are height adjustable; and the tray bottoms can be selected in wenge, glass, or wood.

Features

Shiro Dhara Trolley Wood:

- Base in wood decor
- With tray and oil drainage device including collection glass
- Different collection containers available
- Height-adjustable elements
- Castors
- Available in chrome colors and black-brown

Shiro Dhara Trolley Junior:

- For oil forehead pouring
- Trays and arm height adjustable
- Choose from glass or wenge wood for tray bottoms
- Forehead pouring bowl with adjustable valve and suspension device
- Expandable with two additional trays
- Brakable castors
- Available in chrome/titan

Accessories

Additional tray in glass or wood decor including holder € ---



- Height: approx. 178 cm
- Wood base width: approx. 55 cm
- Junior base width: approx. 70 cm



Elegant forehead pouring bowl

The forehead pouring bowl of the Shiro Dhara Trolley Junior is equipped with an adjustable valve. This makes it easy to regulate the flow rate. The holder for the forehead pouring bowl is height adjustable.



Oil collection device

The Shiro Dhara Trolley Wood includes an oil drainage device with collection glass... This makes it easy to collect and dispose of the returning oil – for convenient and clean work.



Oil bowl

The Shiro Dhara trolley collects the returning oil in a stainless steel bowl. The tray for the bowl is height adjustable and can be optionally equipped with glass or wood decor bottom.



Easy-rolling castors

The five lightweight castors of the Shiro-Dhara-Wood and Junior models ensure perfect mobility and stability. This way you can easily move the trolley anywhere you need it.



Sofitel The Palm
Dubai, UAE



Furnishings

Furniture series



Gharieni
K8



Gharieni
K10

Equipment trolley series



Gharieni
MLX Trolley



Gharieni
MO Trolley



Gharieni
Square Trolley



Gharieni
K9 Trolley



Gharieni
GL

Manicure tables



Gharieni
Mano



Gharieni
Cube Select

Stools + Chairs



Gharieni
Cube



Gharieni
Vario



Gharieni
Lamica

K8 Furniture series



Gharieni K8 Sideboards

The K8 series provides aesthetic design for your treatment cubicle; because the elements of this modular system are enclosed by a joint-free frame. According to your needs and the size of your workspace, the basic frame module is available in four versions: for one, two, three, or four individually assembled built-in modules in a width of 107 to 207 cm. With the built-in elements – a drawer, cabinet, and floor unit module – you can also choose according to your needs.

Features:

- In four widths: up to four modules
- Individually assembled built-in modules
- Choose from various wood and color decors
- Also as a washbasin cabinet version
- Additional attachment basin possible
- Optionally with LED lighting



K8 Sideboard with 1 module

Without lighting	from € ---
With lighting	from € ---



K8 Sideboard with 2 modules

Without lighting	from € ---
With lighting	from € ---



K8 Sideboard with 3 modules

Without lighting	from € ---
With lighting	from € ---



K8 Sideboard with 4 modules

Without lighting	from € ---
With lighting	from € ---

K8 Sideboard with 1 module

- Height: 94.5 cm
- Width: 57 cm
- Depth: 60 cm

K8 Sideboard with 2 modules

- Height: 94.5 cm
- Width: 107 cm
- Depth: 60 cm

K8 Sideboard with 3 modules

- Height: 94.5 cm
- Width: 157 cm
- Depth: 60 cm

K8 Sideboard with 4 modules

- Height: 94.5 cm
- Width: 207 cm
- Depth: 60 cm



K8 Furniture series

Optional:
LED lighting



Optional:
Attachment basin
Including fittings



Optional LED bar

The integrated LED bar provides sophisticated lighting along the upper frame surface.



For perfect organization

For easy disposal of used textiles, the drawer of the K8 laundry module can be equipped with a removable laundry basket.

K8 frame:



K8 frame for 1 module
€---

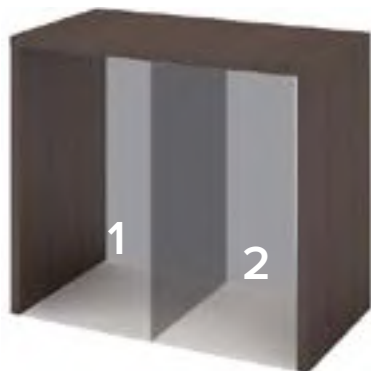

K8 frame for 2 modules
€---

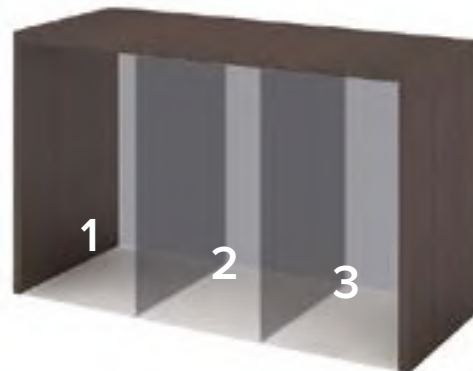

K8 frame for 3 modules
€---

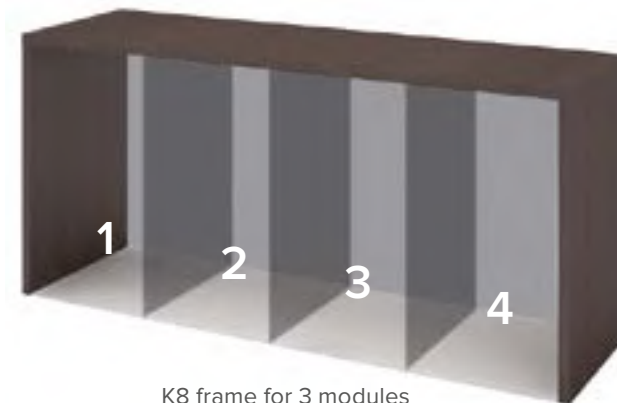

K8 frame for 3 modules
€---

K8 built-in modules



K8 drawer module
€---



K8 laundry module
€---



K8 floor unit module
€---



Basin, round
Including fittings
€---



Basin, rectangular
Including fittings
€---



Organizer, white
€---



Waste container, 11 l
€---



Waste container, 5 l
€---



Laundry basket
€---



Waste container, 11 l
€---



Waste container, 5 l
€---



Laundry basket
€---

K10 Furniture series



Gharieni

K10 Sideboards

The K10 furniture series is the innovative development of the successful K9 series. As a modular system with a frame that can include up to four built-in modules, the K10 series offers perfect, aesthetic organization for your workspace. According to your needs, you can assemble your K10 Sideboard from the following modules: a drawer, cabinet, and floor unit module. The Spa Trolley HST treatment unit K10 module, which can be perfectly integrated, is particularly practical. This module on noiseless lightweight castors can be easily pulled out for treatment and then pushed back into the unit.

Features:

- In three versions: with two, three, or four modules
- Individually assembled built-in modules
- Choose from various wood and color decors
- Also as a washbasin cabinet version
- Additional attachment basin possible



K10 Sideboard

With 4 modules

from € ---



K10 Sideboard

With 2 modules

from € ---



K10 Sideboard

With 3 modules

from € ---

K10 Sideboard with 4 modules

- Height: 93 cm
- Width: 207 cm
- Depth: 60 cm



K10 Sideboard with 3 modules

- Height: 93 cm
- Width: 157 cm
- Depth: 60 cm

K10 Sideboard with 2 modules

- Height: 93 cm
- Width: 107 cm
- Depth: 60 cm

K10 Furniture series



Spa-Trolley HST



Equipment-Trolley HST

Trolley-HST modules for K10 furniture

These modules are available in two versions: As a Spa-Trolley HST with retractable steamer and Hot Cabi for your treatments (see Seite <?>), as well as Equipment Trolley with Hot Cabi and drawers for practical storage space.



Spa & Equipment-Trolley HST

The treatment trolleys can be easily inserted under the frame when not in use and thus form a solid unit with it.

K10 frames:



K10 frame for 4 modules
from € ---



K10 frame for 3 modules
from € ---



K10 frame for 2 modules
from € ---

K10 Built-in modules (permanently installed):

K10 Drawer modules



from € ---

from € ---

from € ---

K10 Cabinet modules

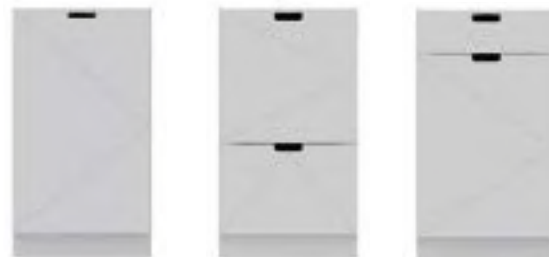

from € ---

from € ---

from € ---

K10 Trolley modules (pull-out, on castors):

K10 Drawer Trolleys



from € ---

from € ---

from € ---

**K10 Equipment-Trolley HST
with integrated Hot Cabi**



from € ---

from € ---

**K10 Spa-Trolley HST
with integrated
steamer, Hot Cabi and
magnifying lamp**



from € ---

K10 handles:

Choose the right handle for your K10 furniture! There are four different models available for this purpose – recessed shell handles, an attached bar handle, or attached bow handles made of metal or with leather insert.



Shell handle

- Recessed handle
- Aluminum
- Chrome-plated, matte

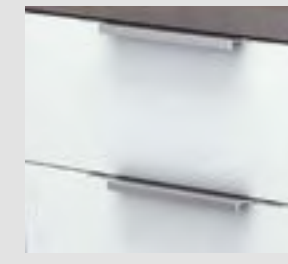

Bar handle

- Attached bar handle
- Zinc die-casting
- Aluminum-colored



Furniture handle leather

- Attached handle strip
- Zinc die-casting chrome-plated, matte
- Lining: Leather

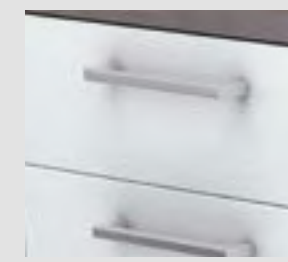

Furniture handle stainless steel

- Attached handle strip
- Stainless steel
- Brushed matte

K10 Furniture series

Gharieni K10 Presentation Showcase

With the refined and discreetly illuminated showcase with glass cover, for example, you can show your premium products "in the right light" in an appealing and classy fashion. And for your very own personalized look, the logo of your institute can be featured on the front of the showcase.

Features:

- Glass cover to protect the products
- Pull-out tray
- High-end bi-color design
- Choose from various wood and color decors
- Including illuminated frame
- Enough room for your personalized logo on the front side

K10 Presentation Wall

Put your goods in the spotlight with the K10 Presentation Wall. The modern, purist appearance of the Wall in an individual wood decor or a color surface of your choice, together with the subtly refined illumination is absolutely high-end and allows for a perfectly professional presentation of your products.

Features:

- Three shelves
- Including backlight illumination for discreet lighting
- Exclusive bi-color design or monochrome
- Choose from various wood and color decors

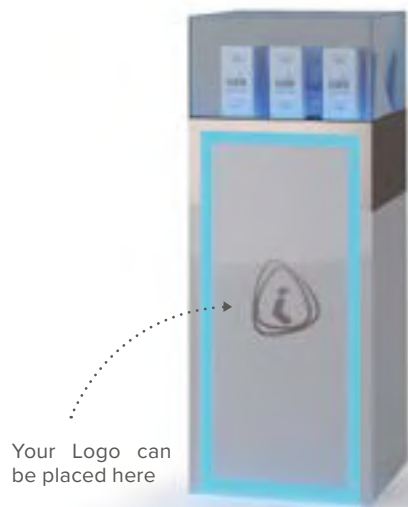

Your Logo can
be placed here

K10 Presentation Showcase

Including LED lighting from € ---

Individual logo from € ---



K10 Presentation Wall

Including LED lighting from € ---

K10 Presentation Showcase

- Height: 116 cm
- Width: 40 cm
- Depth: 40 cm



K10 Presentation Wall

- Height: 230 cm
- Width: 160 cm
- Shelf depth: 40 cm

Gharieni K10 Reception Counters

First impressions count! Therefore, welcome your customers right in your entrance area with a visual highlight. Our K10 Reception Counters offer everything you need: ample storage space for everything you need at reception and plenty of additional storage space. In addition, a subtle illumination of the front frame and a personal branding on the large front surface are possible. With an individual wood decor or color surface and the two selectable sizes, the K10 Counters fit in almost every reception area.

Features:

- Available in two sizes
- Various drawers and compartments for keyboard, computer, and materials
- Exclusive bi-color design
- Choose from various wood and color decors
- Illuminated frame on the front
- Enough room for your personalized logo on the front side

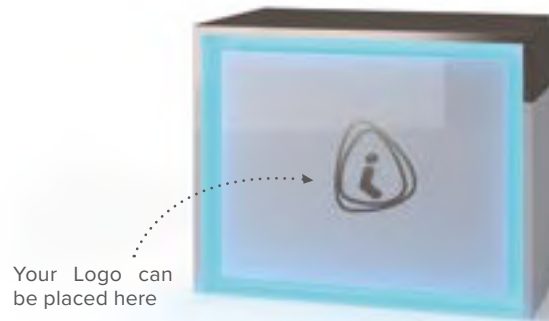

Your Logo can be placed here

K10 Reception Counter, small

Including LED lighting	from € ---
Individual logo	from € ---

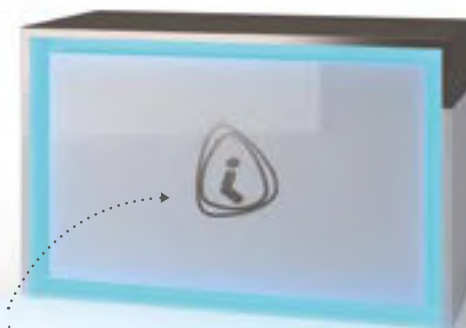

Your Logo can be placed here

K10 Reception Counter, large

Including LED lighting	from € ---
Individual logo	from € ---



K10 Reception Counter, small

- Height: 90 cm
- Width: 120 cm
- Depth: 70 cm

K10 Reception Counter, large

- Height: 90 cm
- Width: 160 cm
- Depth: 70 cm

MLX Trolley series



MLX Trolley versions

No matter for what purpose: Choose your suitable MLX Trolley from our offering!



from € ---

from € ---

from € ---

from € ---

from € ---

from € ---

from € ---

from € ---

from € ---

from € ---

from € ---

from € ---

Large (Height: approx. 99 cm)

Medium (Height: approx. 88 cm)

Small (Height: approx. 77 cm)

Mini (Height: approx. 55 cm)

Gharieni MLX Trolley

Do you love to work when things are “tidied up” and are organization and clarity a must for you in your workspace? Then the multi-functional MLX Trolley is just right for you!

Whether you opt for a small, medium, or large Trolley, combine low and high Tip-On drawers, as it best suits you. Practical, too: With the all-round handle and the high-quality lightweight castors, the trolley can be moved effortlessly. In addition, it can be equipped with a magnifying lamp holder on request. Also: Thanks to the possibility of choosing from a variety of matte and glossy color and wood decors, the trolley is a perfect fit in every workspace!

Features:

- Multifunctional trolley
- Combination of high and low Tip-On drawers
- All-round handle
- Choose from a large variety of versions and designs
- High-quality castors
- Optionally with magnifying lamp holder

Accessories

Tray attachment	€	---
Magnifying lamp adapter, integrated, Art. 41812V2	€	---
Magnifying lamp adapter, side assembly, Art. 41804	€	---



- Height: 76.5 cm (small), 88 cm (medium), 99 cm (large)
- Width without handle: 45 cm
- Width including handle: 54 cm
- Depth without handle: 45 cm
- Depth including handle: 54 cm



Tip-On drawers

Just tap it a little bit: The Tip-On technology allows you to effortlessly open the drawers.



Tray attachment

Everything at hand with the optional detachable tray attachment. This allows you to provide the necessary products for your treatments and at the same time use the tray as a storage surface.



Railing

With its all-round handle in a look of your choice, the MLX Trolley is “at hand” in the truest sense of the word from all sides. In this way, it can be pushed anywhere where you need it.



Magnifying lamp holder

Optionally, the MLX Trolley can also be equipped with a holder for a magnifying lamp. In this way your “mobile storage space” offers the possibility of the right lighting for your treatments at the same time.

MLX Trolley series



MLX Display Trolley Plus

Including Hot Cabi Maxi from € ---

Display lighting + € ---



MLX Display Trolley

Without Hot Cabi from € ---

Display lighting + € ---

Gharieni MLX Display Trolley

The MLX Display Trolley features side compartments with flap, a fold-out compartment, and a drawer in the front area as well as a Hot Cabi compartment for optimal storage space.

With an optional illuminated display, you can also perfectly present your preparations. Of course, you can also choose your decor from a variety of colors and textures to suit your taste in these elegant designer pieces. The Display Trolley is available in two versions: narrow and as a wider Plus version including a Hot Cabi.

Features:

- Fold-out compartment and drawer in the front area
- Side compartments
- Optional illuminated display for attractive placement of your preparations
- Available in different decors
- Lightweight castors
- All-round handle

Accessories

Tray attachment	€	---
Magnifying lamp adapter, integrated, Art. 41812V2	€	---
Magnifying lamp adapter, side assembly, Art. 41804	€	---

MLX Display Trolley

- Height: 99 cm
- Width (without handle): 45 cm
- Width (including handle): 54 cm
- Depth (without handle): 45 cm
- Depth (including handle): 54 cm



MLX Display Trolley Plus

- Height: 99 cm
- Width (without handle): 50.5 cm
- Width (including handle): 60 cm
- Depth (without handle): 52 cm
- Depth (including handle): 62 cm



Hot Cabi

The wider display Trolley Plus has a standard integrated Hot Cabi. This way your warm compresses are always at hand.



Side storage compartments

For practical working: Reachable from both sides, the side storage compartments offer quick access. With the Display Trolley Plus, the storage compartments can also be closed with a flap.



Lighting display

For optimal product presentation and a sophisticated appearance, the base plate can be equipped with lighting.



Tip On

A light press is all it takes: Thanks to the Tip-On technology, the drawers open effortlessly and quietly.

MLX Trolley series



MLX Wax Trolley
Including wax heater from € ---



MLX Wax Trolley Plus
Including 1 wax heater from € ---
Including 2 wax heaters from € ---

Gharieni MLX Wax Trolleys

The flexible MLX Wax Trolleys with lightweight castors offer simple and clean depilating: In the upper compartment there is an integrated wax heater and recesses for wax cans. The integrated folding waste container with allows for easy disposal. The full-length storage compartment in the back area permits access from both sides. The MLX Wax Trolley Plus can also store a supply of three wax pistols in the middle drawer. The Trolleys are available in various decors.

Features:

- With integrated wax heater
- Optional second wax heater possible
- Extendable compartment e.g for wax pistols on the MLX Wax Trolley Plus
- Cover can be pushed back and used as a storage area
- Side storage compartments
- Practical folding waste container
- Available in different decors
- On castors

Accessories

Magnifying lamp adapter, side assembly, Art. 41804

€



- Height: 98 cm
- Width without handle: 45 cm
- Width including handle: 54 cm
- Depth (without handle): 45 cm
- Depth (including handle): 54 cm



Practical cover

The wax heater integrated in the upper compartment and the wax can recesses are covered by a sliding plate. When opened, this can be used as a practical storage space.



Drawer for wax pistols

In its extendable middle drawer, the MLX Wax Trolley Plus offers the possibility to accommodate three wax pistols.



Integrated hinged waste container

The integrated hinged waste container in the MLX Wax Trolley makes it easy to dispose of your consumables.



Side storage compartments

For practical working: Reachable from both sides, the side storage compartments offer quick access.

MO Trolley



MO Trolley

Including 4 insert baskets

from € ---

Gharieni MO Trolley

Our MO Trolley provides clear design and lots of storage space with its spacious drawer and the large storage baskets. Thanks to its invisible castors, the Trolley can be positioned anywhere it is needed. With its different wood and color decors, it not only fits into any ambience, but thanks to its design, also perfectly matches our MO1 spa tables.

Features:

- Mobile trolley
- Compact, low construction
- With a spacious drawer
- Pull-out shelf for devices or preparations
- Drawers with soft-close technology
- Sturdy metal baskets for secure storage
- Available in different decors
- Lightweight, invisible castors

Accessories

Magnifying lamp adapter, side assembly, Art. 41804

€



Stable storage baskets

The aluminum baskets specially made for the MO Trolley ensure safe storage; Rubber feet effectively prevent slipping. When not in use and during cleaning, the shelves can be easily removed.



Gently closing drawers

The spacious drawers offer plenty of space for your work instruments and equipment. Also: Thanks to their Soft-close technology, the drawer and pull-out shelf close quietly and gently.



- Height: 68 cm
- Width: 61 cm
- Depth: 46 cm

Square Trolley



Square Trolley

Complete

from € ---

Gharieni Square Trolley

This mobile preparation trolley is the practical helper for all your treatments. The side compartments and two drawers in the front area allow you to store everything you need. An extendable tray in the front provides a useful storage space; The folding compartment stores used materials and the side handles can be used as towel holders. Equipped with castors, the Trolley can effortlessly and quietly move to any desired place. And if the Square Trolley is to be used with a magnifying lamp, it can be optionally equipped with a magnifying lamp holder.

Features:

- Mobile preparation trolley
- Two drawers in the front area
- Drawers with Tip-On-Technology
- Side compartments
- Fold-out compartment for waste
- Handles on the sides that can be used as towel holders
- Pull-out tray
- Available in different decors
- On castors
- Optionally with magnifying lamp holder

Accessories

Magnifying lamp adapter, integrated, Art. 41812V2	€	---
Magnifying lamp adapter, side assembly, Art. 41804	€	---



- Height: approx. 82 cm
- Width (without handle): 45 cm
- Width (including handle): 54 cm
- Depth: 45 cm



Pull-out tray

The extendable tray offers a convenient storage area for all treatments.



Drawer with Tip-On-Technology

The drawers can be easily opened with their Tip-On-Technology with the touch of a finger.



Integrated fold-out compartment

Used materials can be disposed of immediately in the folding compartment in the front.



Side storage compartments

The side compartments accessible from both sides provide additional practical storage space.

K9 Trolley



K9 Trolley

On castors

from € ---

Gharieni K9 Trolley

The cosmetic trolley K9 offers four spacious drawers and thus enough space for your practical work. The modern Tip-On technology facilitates the use of the trolley: with light pressure, the drawers slide out smoothly and quietly. The elegant handle and smooth-running wheels make it easy to push the trolley into the required position. And for the right look, choose from a variety of wood and color decors in matte or high-gloss!

Features:

- four spacious drawers
- smooth sliding out of the drawers by "tip-on automatic"
- elegant handle for moving the furniture
- rubberized castors

Accessories

Magnifying lamp adapter, integrated, Art. 41812V2	€	---
Magnifying lamp adapter, side assembly, Art. 41804	€	---



K9 Trolley

- Height: 81.5 cm
- Width: 66 cm
- Depth: 43 cm



Various designs

The K9 Trolley is available in various designs. Elegant wood / color combinations are also possible. Thus, he fit into any ambience.



Drawer with Tip-On-Technology

The drawers can be easily opened with their Tip-On-Technology with the touch of a finger.



Chrome handle for moving

With a practical chrome handle on the front, the CL Trolley can be moved effortlessly...



On casters

With its smooth-running wheels, the K9 Trolley can be moved easily and quietly. Due to the rubber coating of the rolling surfaces, the floor covering is protected.

GL Trolley series



GL60 Trolley

Art. 35120

from € ---



GL45 Trolley

Art. 35121

from € ---



GL Square Trolley

Art. 35117

from € ---

Gharieni GL Trolley series

The GL Trolleys are equipped with a practical pull-out shelf for various devices and three drawers. In different sizes, it offers you the storage space that you need for tidy work.

Comes standard in white or wenge, but other decors are also optionally possible. On request, the Trolley is also available with a magnifying lamp holder. Four large rubber castors, two of which are brakable, make the GL Trolley mobile

Features:

GL 60/45 Trolley

- Pull-out shelf for various devices
- Three drawers
- Four large rubber castors, of which two are brakable
- In five standard decors (see page 23), optional in other decors
- Optionally with magnifying lamp holder

GL Square Trolley

- Pull-out shelf for various devices
- Three drawers
- Four large rubber castors, of which two are brakable
- In five standard decors (see page 23), optional in other decors
- Optionally with magnifying lamp holder

Accessories

Magnifying lamp adapter, side assembly, Art. 41804 € ---

GL60 Trolley

- Height: 80 cm
- Width: 60 cm
- Depth: 40 cm

GL45 Trolley

- Height: 80 cm
- Width: 45 cm
- Depth: 40 cm

GL Square Trolley

- Height: 102 cm
- Width: 40 cm
- Depth: 42 cm



Removable storage shelf

The removable storage shelf provides space for devices or your work instruments.



Suitable for magnifying lamp

The optional magnifying lamp holder allows you to equip the trolley with the right lighting for your treatments.



Space for one Hot Cabi

The Trolley GL Square offers the possibility to integrate a Hot Cabi.



Spacious drawers

Three drawers provide ample storage space, so you can accommodate all the important things for your work.

Cube Trolley series



Cube Select Trolley

With castors	from € ---
Without castors	from € ---
Base in chrome, additional charge	+ € ---

Gharieni Cube Select

With the Cube Select trolley, you can choose between two equipment variants: a large-capacity drawer or two medium-sized drawers. In the version with smooth-running wheels, the Gharieni Cube Select can be moved wherever you need it.

With its noble metal-wood combination - from five standard decors and its metal base in white, titanium look, black-brown or optionally in chrome - this practical trolley looks extremely classy. It is also available in other décor variants on request.

Features:

- Optionally with a large drawer and two spacious inner surfaces or with two medium-sized drawers
- High-end metal-wood combination
- In five standard decors (see page 23), optional in other decors
- Metal base with round column in white, titanium, or black-brown
- Large lightweight castors
- Also without castors
- Optional metal base in chrome available
- Additional decor versions optional

Accessories

Magnifying lamp adapter, integrated, Art. 41812V2	€	---
Magnifying lamp adapter, side assembly, Art. 41804	€	---



- Height with castors: 81 cm
- Width: 41 cm
- Depth: 43 cm



Various drawers

With the Cube Select, you can choose between a large-capacity drawer with two spacious inner compartments or two medium-sized drawers.



Elegant metal base

The metal base with its slim, round column makes the trolley look very light. Available in white, black-brown, titanium, and chrome.



With or without castors

In addition to the large lightweight castors, the Cube Trolley can be equipped with a simple stationary stand.



Matching: Manicure table Cube

On page 258 in this catalog you will also find the matching manicure tables from our Cube series.

Vario series



Vario Select

With doors

from € ---

Without doors

from € ---

Gharieni Vario Series

The Vario Select trolleys offer a wide range of options for practical work in any location. The upper shelf can be swiveled to the side and the inner shelves can be mounted at different heights as required. Depending on your needs, a Hot Cabi or Hot Stone Warmer can also be optionally integrated into the Vario Square.

Our wide decor range also gives you the opportunity to adapt the trolley perfectly to your ambience.

Features:

- Available in two versions: with and without doors
- Upper shelf can be swiveled laterally
- Inner shelves can be mounted at different heights
- Installation of a Hot Cabi or Hot Stone Warmer optional
- In five standard decors (see page 23), optional in other decors
- Metal parts in white, titanium, or black-brown
- Special equipment possible
- with lightweight castors



- Height: 80 cm
- Width (closed): 70 cm
- Width (with open panels): 130 cm
- Depth: 43 cm



Swiveling shelves

The top compartment holds a Hot Cabi or a Hot Stone Warmer. The split cover can be swiveled sideways. This gives you access to the Hot Stone Warmer from the top.



Storage space

The shelves inside the cabinet are individually mountable. Instead of the Hot Stone Warmer, other devices such as our small Hot Cabi can be installed.

Lamica Trolley series



Lamica Decor Line Trolley

With 2 tray compartments	€ ---
With 3 tray compartments	€ ---

Lamica Wood Decor Trolley

With 2 tray compartments	from € ---
With 3 tray compartments	from € ---

Gharieni Lamica Trolley

Do you need a versatile trolley in your workspace? Then the Lamica model is just right for you! Because the trolley can be customized. This way you can choose from two or three shelves. In addition, it can be equipped with a sanitary container with holder.

The design can also be chosen as desired: The shelves are available with an elegant wood look or in classic white. The frame is available in titanium, black-brown, white or chrome; and the large lightweight castors are color-matched to it.

Features:

- With two or three shelves
- With railing
- In a sophisticated glass and wood look or in classical white
- Frame in titanium, black-brown, white or chrome-plated
- On large, color-matched lightweight castors
- Optionally with magnifying lamp holder,

Accessories

Magnifying lamp adapter, Art. 41820	€	---
Water bowl with holder, Art. 41180	€	---

Lamica Wood Decor Trolley

- Height with 2 shelves: 76 cm
- Height with 3 shelves: 94 cm
- Width: 65 cm
- Depth: 42 cm



Lamica Decor Line Trolley

- Height with 2 shelves: 76 cm
- Height with 3 shelves: 94 cm
- Width: 59.5 cm
- Depth: 42 cm



Optional magnifying lamp holder

For practical work, the trolley optionally offers a holder for a magnifying lamp. In addition to your work instruments, you will always have the right lighting in your area.



Optional collection container

Used material can be stored in the stainless steel bowl attached to a holder. For best positioning, the holder can be adjusted horizontally and vertically.

The St Regis Dubai The Palm UAE





Photos: © The St Regis Dubai The Palm

Mano



Mano manicure table

Glass top in white or black

from € ---

Gharieni Mano

This manicure table looks particularly light and elegant with its special curved glass top. The practical drawer container with its easy-open Tip-On compartments offers space for everything you need for a manicure. And of course, the manicure table also has an integrated lamp holder.

When it comes to design, the Mano leaves nothing to be desired. Thus you can choose its glass top in white or black and the metal parts in white, titanium, or black-brown. So that the Mano optimally matches the ambience of your workspace, we have a large collection of wood decors ready for you.

Features:

- Worktop made of special curved glass
- With drawer container
- Drawers with Tip-On-Technology
- With black or white glass top
- Container available in different wood decors
- Metal elements in white, titanium, black-brown
- Integrated lamp holder (without lamp)

Accessories

Slimline LED working light, Art. 41820

€



- Height: 79.5 cm
- Width: 129 cm
- Depth: 57 cm



For perfect lighting

The integrated lamp holder is suitable for our Slimline LED working light. This not only ensures optimal lighting, but also a visually compelling overall appearance.



Large amount of space

With three drawers, the Mano container provides ample space for all the tools you need for a manicure.



Curved glass top

The curved plate made of special glass in black or white looks light and sophisticated at the same time.



Just simply Tip-On

A slight pressure is all it takes and the drawers open quietly. As a result, no handles are needed. This creates a clean look.

Cube Select



Cube Select manicure table

Metal parts in standard colors	from € ---
Metal parts in chrome	+ € ---



Cube Select Duo manicure table

Metal parts in standard colors	from € ---
Metal parts in chrome	+ € ---

Gharieni Cube Select

The Cube Select manicure table looks very sophisticated with its metal-wood combination. With five standard decors and its round metal base in white, titanium, black-brown, or chrome (optional), it integrates into any workspace ambience. Upon request, it is additionally available in other decor versions.

Choose the manicure table with one maxi or two medium-sized drawers with soft-close.

Features:

- With one or two drawer containers
- Container with one maxi or two medium-sized drawers with soft-close.
- In five standard decors (see page 23), optional in other decors
- Metal elements in white, titanium, black-brown, or chrome (additional charge)



Storage space upon request

When equipping the container(s), you can choose between one large-capacity drawer with two spacious inner compartments or two medium-sized drawers.



Metal parts in chrome

In addition to the standard colors white, black-brown, and titanium, the bases of the Cube manicure table are also available in elegant chrome.



Perfectly combinable

For practical working and a uniform appearance, the Cube Select manicure table can be combined with the Cube Select Trolley (see page 248).

Manicure Table Cube Select

- Height: 81 cm
- Width: 125 cm
- Depth: 50 cm



Manicure Table Cube Select Duo

- Height: 81 cm
- Width: 154 cm
- Depth: 50 cm

Hotel Das Dorner

South Tyrol, Italy





Stools & Chairs

Stools & Chairs

Not only your customers should be comfortable during the treatment! In order to be able to work comfortably and efficiently, the working chair factor plays a role that is not to be underestimated. Here, the focus is on ergonomics. This includes not only a comfortable seat surface, but also optimum adjustability. Our stools and chairs offer you all these features. Find exactly the right chair to suit you and your work from our wide range of products.

We also don't come up short in terms of looks. Optionally, you can configure our working chairs, in addition to the standard white, in different colors to suit your personal ambience. In addition, with our four castor base versions, we offer optimum possibilities to configure your personal working chair. Optional extras like our Floating feature and Airback-Technology round out our offering.

Features:

- Stools and chairs come standard with white upholstery and black base
- Synthetic leather cover optional in various colors from the current Gharieni or Ferrari Stamskin color collection (see catalog cover)
- Rotatable seat
- Rubber castors with Roll-Stop function
- Comfortable upholstery
- Washable and durable cover
- Pneumatic height adjustment
- 5-castor safety base
- Six different castor base versions



Foot release (height adjustment by foot) 42518	€	---
Footrest ring (Footrest for high stools/chairs) 42500	€	---

Stool bases small

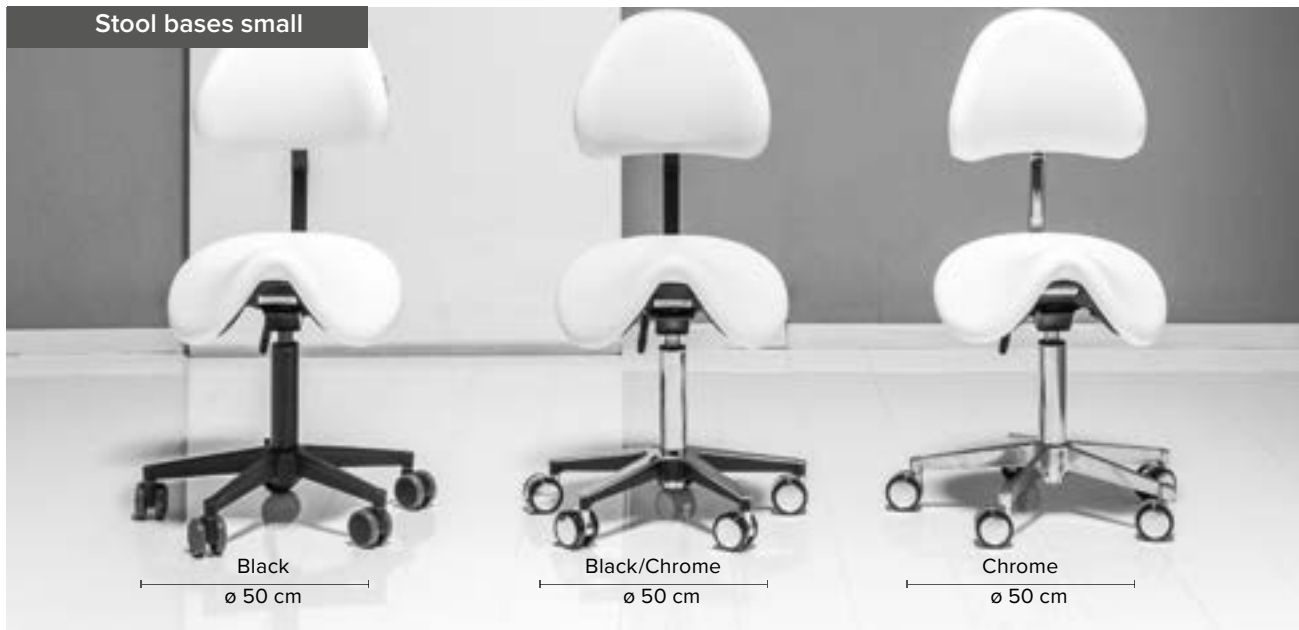

Black
ø 50 cm

Black/Chrome
ø 50 cm

Chrome
ø 50 cm

Stool bases standard



Titanium
ø 62 cm

Chrome
ø 62 cm

Five stool bases to choose from

For most of our stools we offer five bases to choose from. By default, a black star with black pneumatic spring is included in the price.

Stool base, small, black, ø 50 cm		included
Stool base, small, black/chrome, ø 50 cm	€	+ ---
Stool-Star, small, chrome, ø 50 cm	€	+ ---
Stool-base, titanium, ø 62 cm	€	+ ---
Stool-base, chrome, ø 62 cm	€	+ ---



Upholstery in different colors

Our stools and chairs come standard equipped with white synthetic leather. Optionally, you can also choose a colorful cover from our current Gharieni or Ferrari Stamskin color chart (page 19).

Additional color charge stool, standard upholstery	€	+ ---
Additional color charge stool, Ferrari Stamskin upholstery	€	+ ---
Additional color charge chair, standard upholstery	€	+ ---
Additional color charge chair, Ferrari Stamskin upholstery	€	+ ---

Stools & Chairs



Anatomical saddle-seat stool
Large

59-80 cm height adjustment

Art. 42512 from € ---



Manual
air chamber
pump

Integrated
air chambers

Anatomical saddle-seat stool
Large "Air"

59-80 cm height adjustment
integrated air chambers for pressure relief

Art. 42412 from € ---



Adapted to the
male anatomy

Anatomical saddle-seat stool
Large "For Men"

59-80 cm height adjustment
Cut-out in the front seat area

Art. 42411 from € ---

Chair/Stool “Anatomical saddle-seat”

Our specialists when it comes to ergonomics are the anatomical saddle-seat stools and chairs. Thanks to their specially curved seat design in the Large and Small versions, the saddle-shaped seats ensure optimal pressure distribution in the buttock-area while relieving the strain on the thighs. The “For Men” model, with its recess in the front part of the seat, also caters to the special ergonomic needs of men.

The “floating” version also offers a seat that swings in all directions to maintain the mobility of the pelvis and promote the flexibility of the discs.

All models have the obligatory height adjustment and the five-caster safety base. The chair model is also equipped with an adjustable backrest and a tilting seat.

Features:

- Anatomically-shaped rotating saddle-seat
- Pneumatic height adjustment
- Comfortable upholstery
- Chair version with inclinable seat to relieve pressure on the thighs
- “Air” chair version with air chambers to relieve pressure
- Washable and durable cover
- Synthetic leather cover in white
- 5-caster safety base
- Rubber castors with Roll-Stop function
- Optional with floating equipment: swinging, adaptable to the movement of the seat, in two types of firmness (soft and medium)
- Base in three colors: Black (standard), titanium, or chrome
- 5 base versions (see page 263)



Anatomical saddle-seat stool Small “Floating”

47-63 cm height adjustment
with floating seat:

Art. 42401W	floating	from € ---
Art. 42401OF	without floating	from € ---



Anatomical “Small” saddle-seat chair

Height adjustment 47-63 cm (short pneumatic
spring), 56-80 cm (long pneumatic spring)

Art. 42501	with short pneumatic spring	from € ---
Art. 42498	with long pneumatic spring	from € ---

Stools & Chairs

Chair/Stool “Saddle-seat”

Our saddle-seat chairs or stools have a specially shaped seat similar to a bicycle. The advantage here: The recesses on the seat minimize the unpleasant pressure of the seat on the thighs.

The durable synthetic leather upholstery is available in different colors (see color chart in the cover)

All models have the obligatory height adjustment and the five-caster safety base. The chair model is also equipped with an adjustable backrest as well as a tilting seat.

Features:

- 50-62 cm height adjustment
- Saddle-shaped, rotating, flat seat
- Pneumatic height adjustment
- Chair version optionally with inclinable seat to relieve pressure on the thighs
- Comfortable upholstery
- Washable and durable cover
- Synthetic leather cover in white, additional colors optional
- 5-caster safety base
- Rubber castors with Roll-Stop function
- Base in three colors: Black (standard), titanium, or chrome
- 5 base versions (see page 263)



Saddle-seat stool

Art. 42502

from € ---



Saddle-seat chair

Art. 42506

from € ---

Art. 42509 with inclinable seat

from € ---

“Round” chair/stool

Our round stools and chairs feature comfortable and robust upholstery.

The durable synthetic leather cover is available in different colors (see color chart in the cover)

All models have the obligatory height adjustment and the five-caster safety base. The chair model is also equipped with an adjustable backrest as well as a tilting seat.

Features:

- 50-62 cm height adjustment
- Round, rotating, flat seat
- Pneumatic height adjustment
- Chair version optionally with inclinable seat to relieve pressure on the thighs
- Comfortable upholstery
- Washable and durable cover
- Synthetic leather cover in white, additional colors optional
- 5-caster safety base
- Rubber castors with Roll-Stop function
- Base in three colors: Black (standard), titanium, or chrome
- 5 base versions (see page 263)



Stool with round seat

Art. 42503

from € ---



Chair with round seat

Art. 42505

from € ---

Art. 42508 with inclinable seat

from € ---

Stools & Chairs



Air-Floating System:
Integrated air chambers
for more seating comfort

“Oval” chair

Art. 42515	from € ---
Art. 42516 with inclinable seat	from € ---
Art. 42515AF with Air-Floating-System	from € ---
Art. 42516AF inclinable + AFS	from € ---



“Dental type” chair

Art. 72100	from € ---
Art. 72101 with Floating-Option	from € ---

“Oval” chair

With its wider seat and curved, height-adjustable backrest, the chair with oval seat provides comfort. In addition, it can be equipped with the Air-Floating system, which with its air chambers allows the adjustment of the seat upholstery to your personal needs. The optional seat tilt adjustment provides relief for the thighs.

Features:

- Pneumatic height adjustment of 50-63 cm
- Rotating oval seat
- Optionally with inclinable seat to relieve pressure on the thighs
- Washable and durable cover
- Synthetic leather cover in white or color
- Optionally with Air-Floating System (AFS) for more comfort and to avoid pressure points
- 5-caster safety base
- Rubber castors with Roll-Stop function
- Base in three colors: Black (standard), titanium, or chrome)
- 5 base versions (see page 263)

“Dental type” chair

With this functional chair, the backrest can also be moved to the left and right while seated and can therefore also be used as an armrest.

The chair is height-adjustable via a lever and has a 5-caster safety base.

Features:

- Pneumatic height adjustment of 50-62 cm
- Round seat and rotating backrest
- Comfortable upholstery and upholstered backrest
- Optional with floating equipment: swinging, adaptable to the movement of the seat, in two types of firmness
- Durable cover in white or color
- 5-caster safety base
- Rubber castors with Roll-Stop function
- Standard with black base, optional in titanium or chrome
- 5 base versions (see page 263)

“Square” chair

A modern design with clean lines and extremely comfortable – this is the “Square” Chair. Whether as a working chair with and without a backrest or as a makeup chair, the Square offers an exclusive solution for most requirements. The robust, easy-to-clean synthetic leather upholstery is available as standard in white or optionally in other colors from our current color charts (see cover). In addition to the obligatory height adjustment, the makeup chair has a footrest ring for optimum seating comfort.

Features:

- In three chair versions: Working chair with and without armrests or makeup chair
- Pneumatic height adjustment from 47-63 cm (working chair), approx. 57-83 cm (makeup chair)
- Rotating, angular chair
- Comfortable upholstery and backrest
- Armrests
- Washable and durable cover
- Synthetic leather cover in white or color
- Optionally with castors or fixed base
- Rubber castors with Roll-Stop function



“Square” chair without armrest

Art. 42802

from € ---



“Square” chair with armrest

Art. 42800

from € ---



“Square” makeup chair

Art. 42801

from € ---

Cashel Palace
Cashel, Ireland







Moers, Germany | Sales & Showroom // Gharieni Group GmbH • Gutenbergstr. 40 • D-47443 Moers

Moers, Germany | Distribution & Service // Gharieni Group GmbH • Am Schürmannshütt 24 • D-47441 Moers

Tel: +49(0)28 41 - 88 300 - 0 • Fax: +49(0)28 41 - 88 300 - 333 • www.gharieni.de • info@gharieni.com

Ettlingen, Germany // Gharieni Süd GmbH • Siemensstr. 11 • D-76275 Ettlingen

Tel: +49(0)72 43 - 33 22 - 363 • Fax: +49(0)72 43 - 33 22 - 391 • ettlingen@gharieni.com

Nederweert | BeNeLux // Gharieni Nederland BV • Hulsenweg 14 • NL-6031 SP Nederweert

Tel: +31(0)495 - 63 30 36 • Fax: +31(0)495 - 62 66 63 • www.gharieni.nl • info@gharieni.nl

Dubai | UAE // Gharieni Middle East FZ-LLC • Al Quoz 1, Al Meydan Road, KML Buildings, Villa 6, P.O. Box 333203 • Dubai

Tel: +971 (0) 4 602 1819 • www.gharieni.ae • info@gharieni.ae

Florida | USA // Gharieni USA Inc. • JW Marriott Miami Turnberry Resort & Spa • 19999 West Country Club Drive, Aventura FL 33180

Miami | USA | Showroom // Carillon Miami Wellness Resort • 6801 Collins Ave, Miami Beach, FL 33141

New York | USA | Showroom // ila Only Spa, Lotte New York Palace • 455 Madison Ave, New York, NY 10022

California | USA | Showroom // Gharieni USA Inc. • 29501 Canwood Street, Suite 200, Agoura Hills, CA 91301

Tel: +1 (855) 378 4772 • www.gharieni.us • support.usa@gharieni.com